QUIVER '65

GEN

ALLEN COUNTY PUBLIC LIBRARY
3 1833 01898 3723

GC
977.102
M35H,
1965

THE QUIVER

Harding High School

Marion, Ohio

Volume LIV

Neither words nor pictures can fully capture the meaning of Harding High School, for being a "Prexy" means something different to each individual. Every year brings the routine of classes and study and the competition, leadership, service, and social events of student life. Yet, individual memories of Harding are formed by couples, crowds, deep friendships, the C.P. novel not quite completed, the term paper finished at 3:00 A.M., the pizzas and Cokes shared after games, and the moments of solitude sought at the Harding Memorial or Indian Mound.

This year's Quiver *staff has sought to interpret and present Harding High through the medium of music—the pop rock heard at Co-ed and parties, the marches and fight songs of pep assemblies and games, the traditional Homecoming "Sweetheart Song," the show tunes and classical numbers played by the orchestra, Starduster jazz, inspirational presentations of A Cappella choir, and the measured dignity of Commencement's "Pomp and Circumstance." This, then, is Harding through music,* The Quiver *'65.*

. . . They were expecting us.

Diversified Cooperative Training Class: *Row 1*—B. McKensey, G. Abrams, S. Caudill, Mr. Liggett. *Row 2*—P. Emery, C. Hitt, T. Hoch. *Row 3*—D. Hertenstein, L. Jackson, C. Bridenstine. *Row 4*—G. Hooper, K. Knaul, G. Murray. *Row 5*—R. Jonsson, D. Perry, M. Myers.

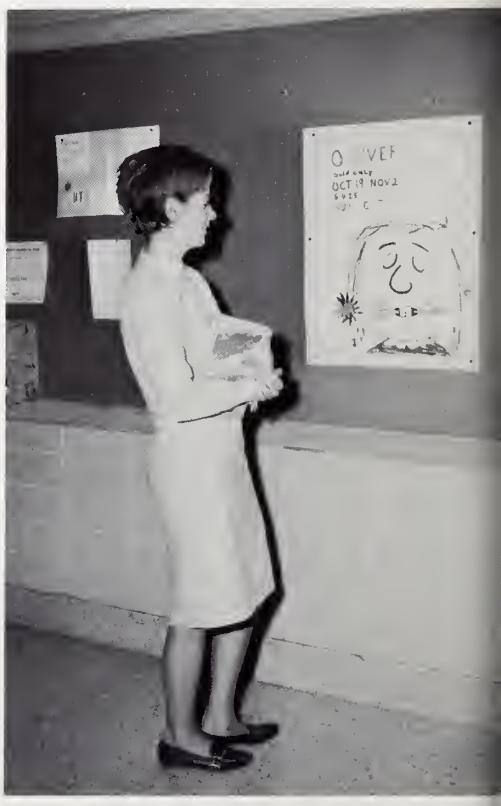

. . . Thanks Linda, for the sales pitch.

. . . Officer candidates highlight fall elections.

. . . Voting climaxes campaigns.

. . . Don rose to the occasion.

. . . Garry presents his platform.

. . . Dan petitions the middlemen.

. . . mums and more mums

. . . Pearls for the Queen

. . . school spirit afire

. . . Gracious acceptance

. . . Judy tabulates football stats

. . . half-time warm-up

. . . Co-captains meet ref.

. . . pre-game interview

. . Experience imparted daily.

. . . *The Songspinners swing "Ipanema."*

. . . *Syncopated Symphonette*

. . . *band party bedlam and ballyhoo*

. . . nonchalance

. . . Marian Spelman proves "music hath charms."

. . . The Premiers present . . .

A.F.S. Judy Conkle, Margrit Kestenholz, Gunilla Sanden.

Harding was fortunate again this year in taking part in the two-way foreign exchange program, the American Field Service. Judy Conkle spent the summer in West Berlin, as a participant from our school. The other half of the exchange was Gunilla Sanden, who came from Visby, Sweden, to live with her American family, the Gales. "G" reflected her warm personality and excellent educational background in the numerous activities in which she participated and the many friends she made. Margrit Kestenholz, a Swiss student visiting with the Scantland family, attended Harding first semester. Enthusiastic Margrit, whose sister Doris was a member of the Class of '63, was happily received by her sophomore classmates.

"Walk together,
Talk together,
All ye people ..."

Boys' and Girls' State: Terry Smith, Ron Diegle, Jane Kelsey, Beth Babich.

. . . tyro typesetters

. . . a familiar sight

. . . the end of the line?

. . . no strain or pain

. . . the status of class rings

. . . awaiting . . . carolers

. . . classes continue

. . . frosty and frigid

". . . Come, All Ye-Faithful"

. . . chorus in the round

. . . a new perspective

Easter emphasis through music and meditation

. . . but I know I turned it in.

. . . suddenly Springtime!

. . . real rockin' rhythm

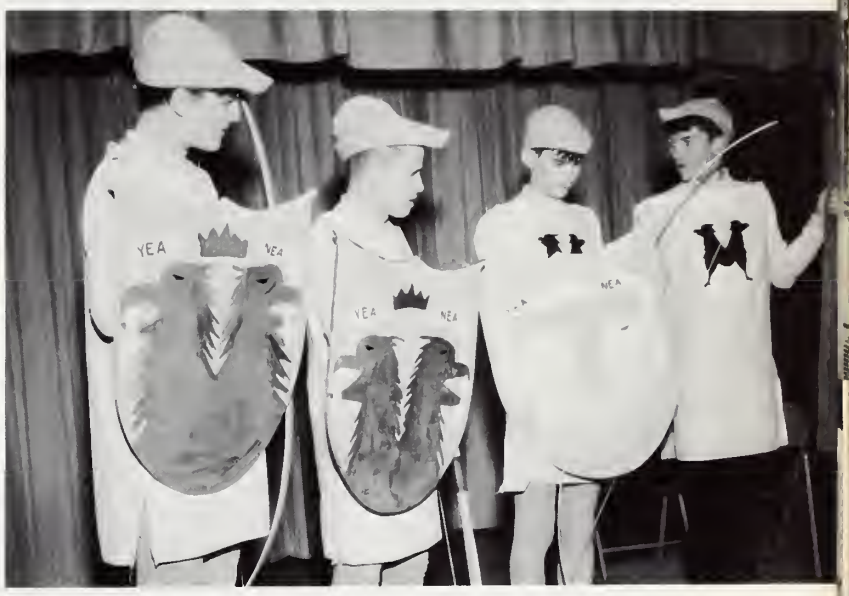

. . . Grand Fenwick guardsmen

. . . "By the sea . . .

. . . balladeers

Alumnus Ron Tarvin returns.

Former Marionite Norman Thomas addresses student body.

"Critter" and "Cutter" appear pleased with the Prom.

Cap and Gown payments . . .

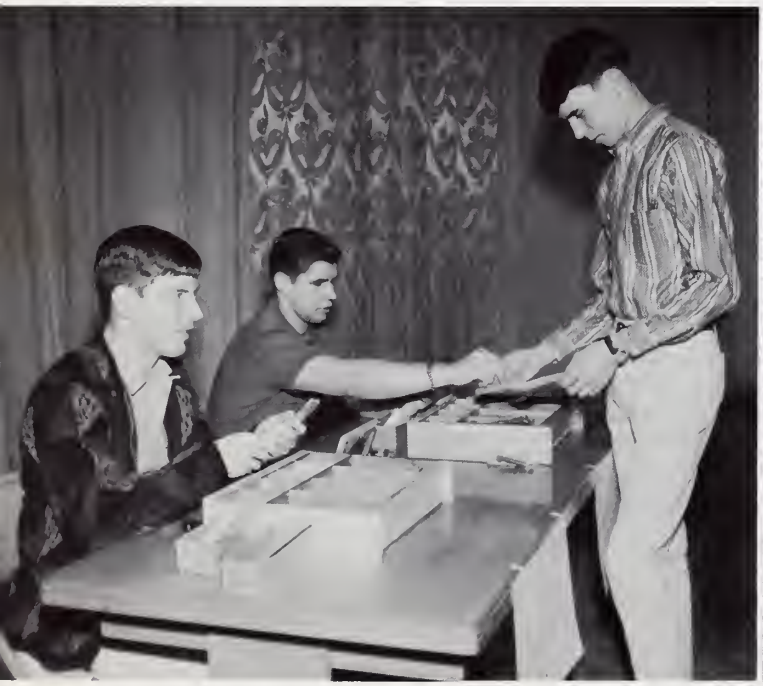

. . . and their result.

Bedlam before Baccalaureate

Junior Officers Burns and Shirk head a proud procession.

A Cappella Choir interprets "None Shall Separate Us From The Love Of God."

Breakfast bonnets on display

"Remember those childhood years?"

School Board members Mrs. Roberts and Mr. Kraner award coveted diplomas.

523 . . . largest ever!

Camera shy?

Administration page 18

Portraits page 36

Music page 96

Activities page 106

Athletics page 132

Contributors page 156

FIDDLE-FADDLE

1st VIOLIN

LEROY ANDERSON

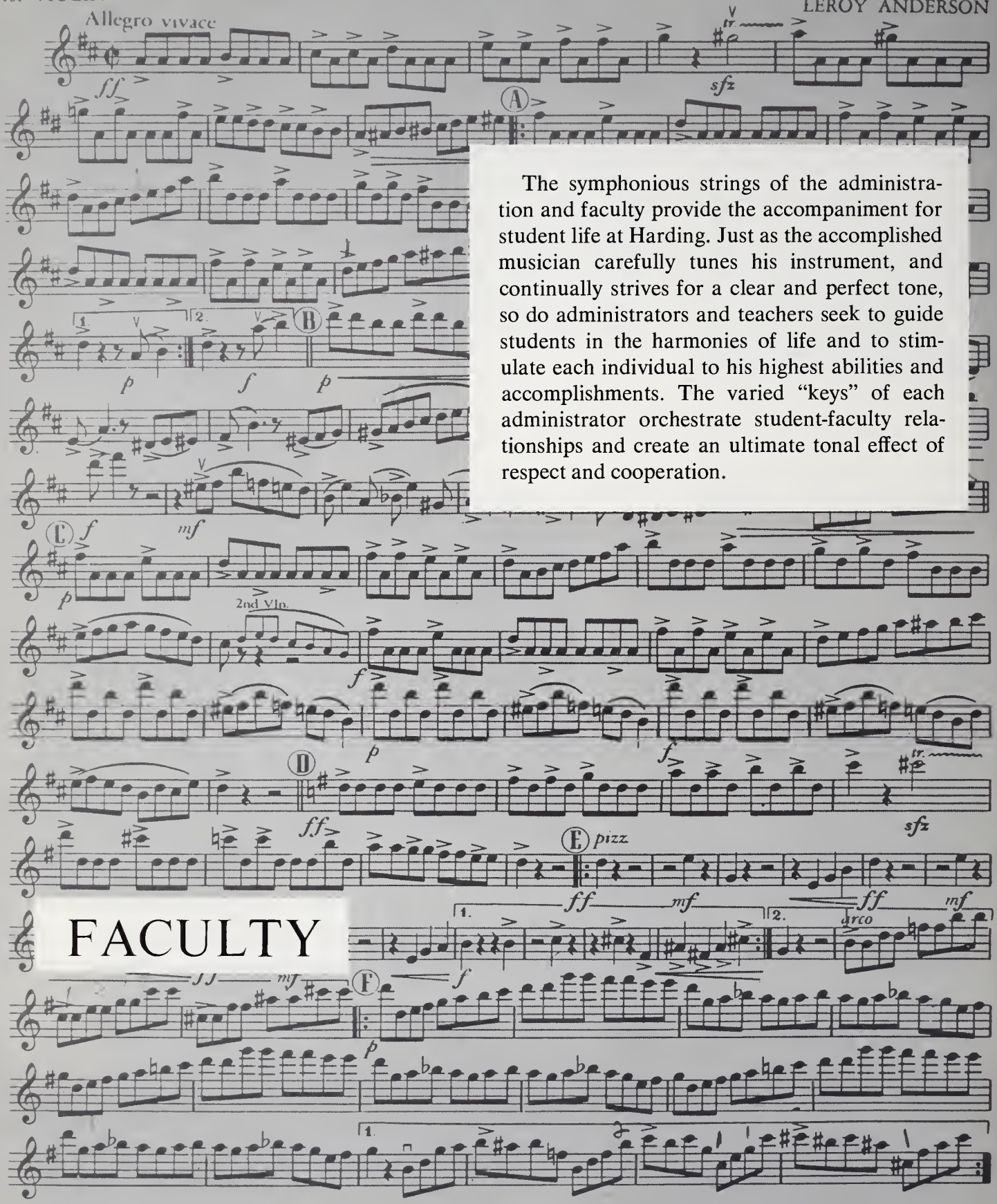

The symphonious strings of the administration and faculty provide the accompaniment for student life at Harding. Just as the accomplished musician carefully tunes his instrument, and continually strives for a clear and perfect tone, so do administrators and teachers seek to guide students in the harmonies of life and to stimulate each individual to his highest abilities and accomplishments. The varied "keys" of each administrator orchestrate student-faculty relationships and create an ultimate tonal effect of respect and cooperation.

FACULTY

Copyright 1947 by Mills Music, Inc., 1619 Broadway, New York 19, N. Y.
This arrangement copyright 1948 by Mills Music, Inc.
International Copyright Secured Made in U. S. A. All Rights Reserved

The Historics and

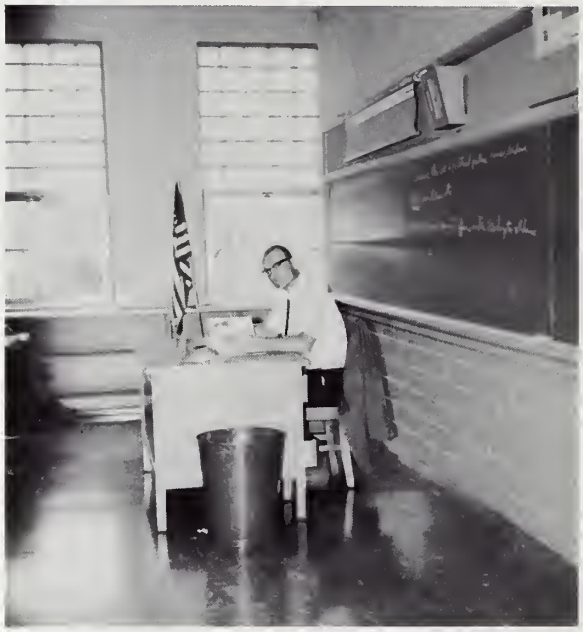

Government Explain

James Andrews

Robert Barber

Elvin Beach

Elaine Coy

Norman Dickman

Gerald Emery

Mildred Grigsby

Howard Huston

Eugene Maynard

Paul O'Rourke

Richard Penry

Howard Ballinger

Ramon Cox

Ray Fortner

Jack Graham

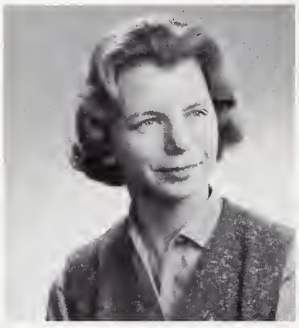
Linda Hawk

Harold Hazelett

Maurice Heller

Ruthann Hinaman

Joe McKinley

Roger Orwick

Dale Perez

Mary Reeser

The Mathematics and Sciences Enlighten

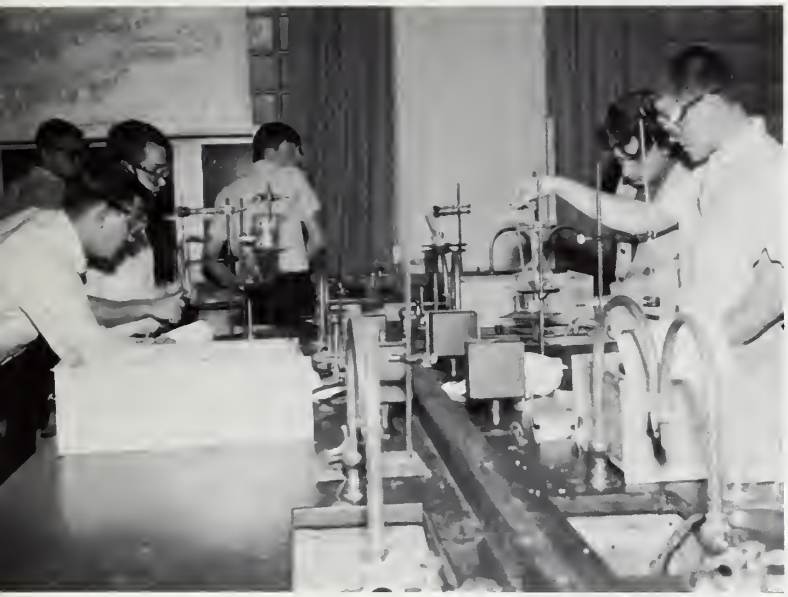

Virginia Alexander

Mary Cree Calhoun

Joyce Creager

Margery Eymon

Lillian Fortner

Maxine Green

Betty Ionno

Clover Mae Linscott

Angela Parks

Sue Penry

Ruth Sloane

Carolyn Smith

Mary Jo Stafford

Fern Toye

The Languages Inspire

The Arts

L. G. Jones

Howard Klehm

George Lane

Edward Miller

Entertain

Clara Louise Barnhill

Wilson Couch

Pauline Drake

Judy Felgar

Robert Webb

The Vocational Arts

Bernard Brooks

James Caryer

Jane Denman

Russell Dunlap

John Furrer

Willard Kocsovsky

Nancy Lees

Lee Liggett

Helen Maxwell

Donald Neimeister

Barbara Osborn

Joseph Petrich

Thomas Sheskey

Richard Slack

Minnie Winder

Robert Winterhoff

Enrich and Prepare

Daniel Baker

Richard Fortner

Carna Larson

Kenneth Somerlot

Physical Education Strengthens

After her thirty-five years at Harding High School, Isabelle Stump can proudly measure her success as an English teacher because she demonstrated initiative, industry, and creative talents. In her classes the study of English was not merely airy speculation, for it led to a significant appreciation of life itself. She presented each lesson with clarity and understanding that few teachers possess. Constantly did she guide her pupils toward accomplishment, challenge them to creative thinking, and encourage in all the desire and ambition to achieve.

As plants were cultivated, so were youthful minds in the Biological sciences for nearly forty years by Thomas Bain as he arduously inculcated the joy of research and experimentation. Near his retirement, Mr. Bain received state recognition as the "Scientist of the Year." He authored a textbook for the non-academic students. For many years Mr. Bain sponsored Debate Clubs which developed mental and organizational spontaneity in the participants. This dedicated scientist was often seen substituting in many areas of Harding this year.

Marion Shank
Assistant Principal

Darl Gatchell
Principal

Freda Raub
Secretary
General Office

Mary Rowley
Secretary
Assistant Principal

Jean Griffith
Assistant Secretary
General Office & Library

Beverly Marshall
Assistant Secretary
General Office

Helen May
Dean of Girls

Richard Rees
Dean of Boys

Judy Holzwart
Assistant Secretary
General & Vocational Offices

Cecil Gabler
Assistant to the Superintendent

Robert S. Brown
Superintendent of Schools

Administrators Supervise and Counsel

ADMINISTRATIVE SECRETARIES: *Seated*—Margaret Smith, Imogene Minshall, Pat Romano. *Standing*—Ann Delauder, Mary Koenig, Joan Brown, Gaye Rasey.

BOARD OF EDUCATION: Mrs. Imogene Minshall, secretary-treasurer; Dr. James Greetham, Paul Kohler, William Tracewell, Robert Kraner, vice-president; Mrs. Elizabeth Roberts, president.

Seated—Louise Short, Mildred Mohr, Ruth Simmons, Doris Warren, Betty Owens, Maxine Williams. *Standing*—Ellen Knachel, Delores O'Brien, Mildred Altenberger, Doris Hoffman, Polly Wintringham, Eunice Dyke, Mary Travis, Betty Strickland.

Cashier Louise Merchant assures Marilyn Hill of speedy and accurate change.

Ladies of the Lunchroom

Gentlemen of the Corridors

Andrew Geyer quickly and courteously answers the photographer's S.O.S. to lift the basketball net.

Harold Peak adds Harding's precious trophies to his list of nocturnal cares.

Herman Powelson, Elmer Hinkle, Anthony Caprino, Ralph Ross.

American Symphonette No. 2

PAVANNE

(Second Movement)

1st SAXOPHONE - E♭ Alto and B♭ Clarinet

MORTON GOULD

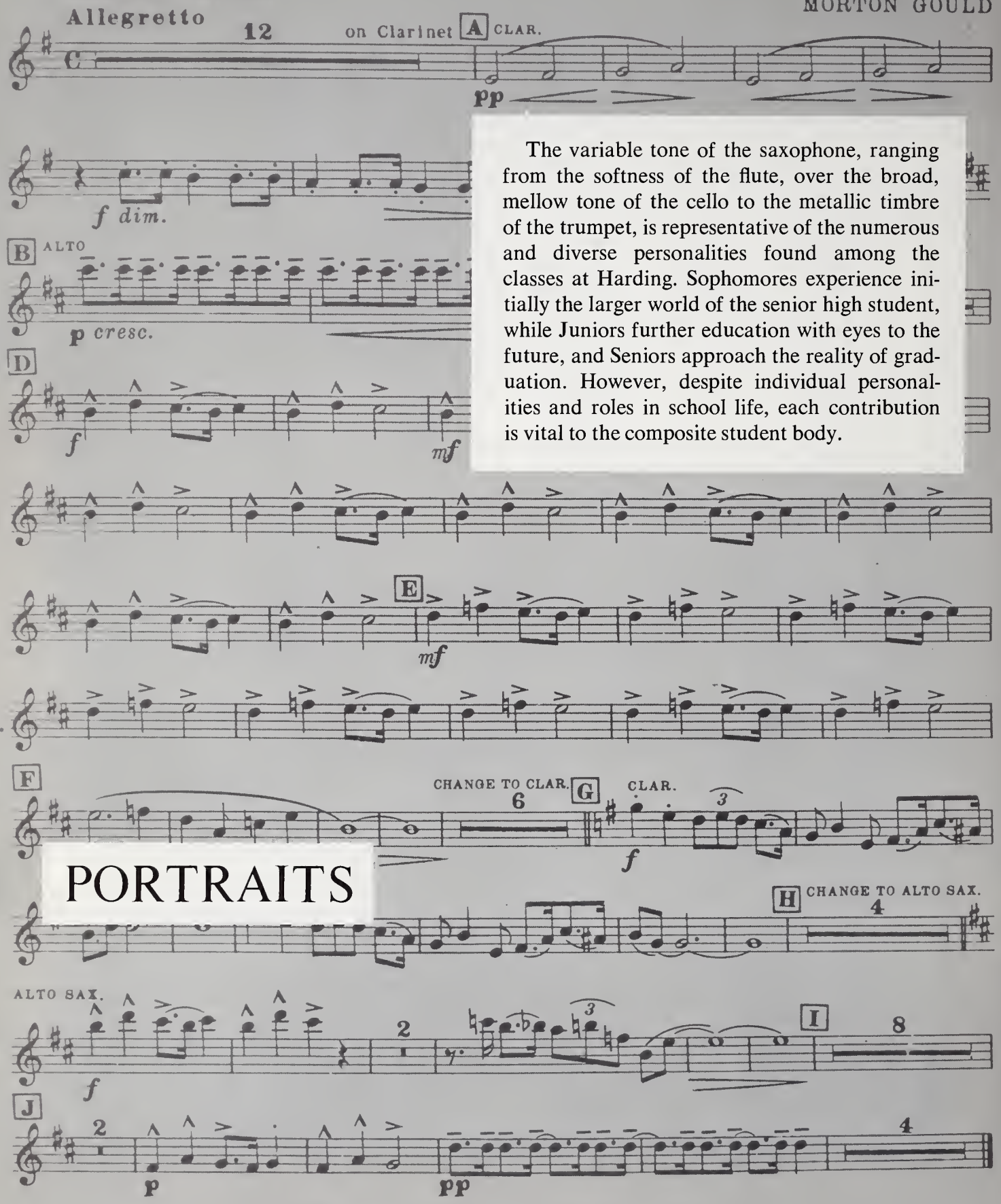

The variable tone of the saxophone, ranging from the softness of the flute, over the broad, mellow tone of the cello to the metallic timbre of the trumpet, is representative of the numerous and diverse personalities found among the classes at Harding. Sophomores experience initially the larger world of the senior high student, while Juniors further education with eyes to the future, and Seniors approach the reality of graduation. However, despite individual personalities and roles in school life, each contribution is vital to the composite student body.

PORTRAITS

Copyright 1938 by Mills Music, Inc., 1619 Broadway, New York 19, N. Y.
This arrangement copyright 1939 by Mills Music, Inc.
International Copyright Secured Made in U. S. A. All Rights Reserved

Seniors Harmonize

Life And Education

Exam week cramming, athletic achievements, social events, warm friendships—high school memories are made of these. We launched our high school years by electing Larry Laird, Milly Ishida, Nancy Kuhn, and Yvonne Jessie to lead our sophomore activities. Selection of the pink carnation, the colors purple and white, and the motto "Gentle in manner, strong in deed" by committees firmly united former Baker, Taft and Edison students as Harding's class of 1965.

Our Junior year was marked by numerous "firsts." The purchase of class rings; our dramatic endeavor, "Good Housekeeping"; our highly successful Junior-Senior Prom; and the selection of American Field Service candidates and Girls' and Boys' State representatives added to the pride we felt in our achievements. Junior officers were Hal Boncutter, Keith Roberts, Barb Saunders and Stan Hughes.

The arrival of our senior year and the approach of graduation heralded the climax of our lives at Harding. The representation of our class by the Homecoming Queen and count; our class play, "Little Women"; Baccalaureate, Senior Breakfast and the Senior Dance followed in rapid succession. Plans for college education or future jobs were made. Garry Evans, Keith Roberts, Milly Ishida, and Yvonne Jessie assumed leadership responsibility. Though scattered by graduation and never to be united again as a class, each of us retains favorite memories of our years at Harding.

BREAKFAST—*Row 1:* C. Callahan, C. Stevenson, M. Ishida. *Row 2:* L. Messenger, S. Brickley. *Row 3:* T. Roush, T. Fleming, V. Jones.

BACCALAUREATE—S. Hughes, S. Ruhl, B. Fisher, T. Smith.

INVITATIONS—*Row 1:* P. Ritzler, C. Romoser, P. Martin, S. Fletcher, L. Skatzes. *Row 2:* D. Buckley, S. Sheppard, K. Fox, D. Whitehead. *Row 3:* C. Faulkner, T. Stewart, S. Caudill, A. Goldsberry, J. Armbruster, W. Fogle.

PROPHECY—*Row 1:* T. Slack, C. Schneider, J. Glosser, S. Langdon. *Row 2:* R. Diegle, D. Haberman, L. O'Day, B. Chaney.

SENIOR DANCE—*Row 1:* M. Isaly, J. Rowley, Y. Jessie. *Row 2:* E. Dodds, H. Boncutter, M. Wynn. *Row 3:* K. Roberts, N. Chivington.

CAP and GOWN—*Row 1:* J. Dripps, B. Fisher, S. Faust, L. Goines. *Row 2:* T. Krieter, G. Evans, S. Ballinger, F. Vestal.

WILL—*Row 1:* B. Babich, C. Woods, N. Kuhn. *Row 2:* C. Petrich, B. Spurlock, R. Lodwig, D. Richards.

SONG—*Row 1:* A. Long, S. Heisel, J. Stafford. *Row 2:* M. Babich, N. Gerber.

HISTORY—*Row 1:* K. Cover, C. Clark, S. George. *Row 2:* T. Carpenter, R. Carwile, G. Felton. *Row 3:* J. Carter, G. Thomas.

NAME CARD—*Row 1:* M. Scott, L. Martin, C. McCorkle, M. Yoder. *Row 2:* D. Young, R. Bikacson, C. Reynolds, M. Hill. *Row 3:* B. Simmons, N. Samples, C. Chesnut, J. Gunter.

Barry Alton
Marilyn Amrine
Jon Andel
Thomas Anderson
Margaret Andrews
John Anspaugh

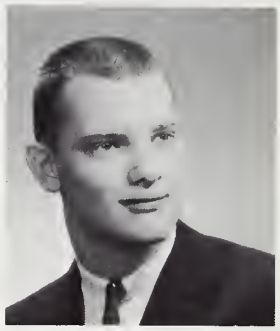

Timothy Anthony
John Apt
James Armbruster
Pamela Augenstein
Jackie Ayers
Beth Babich

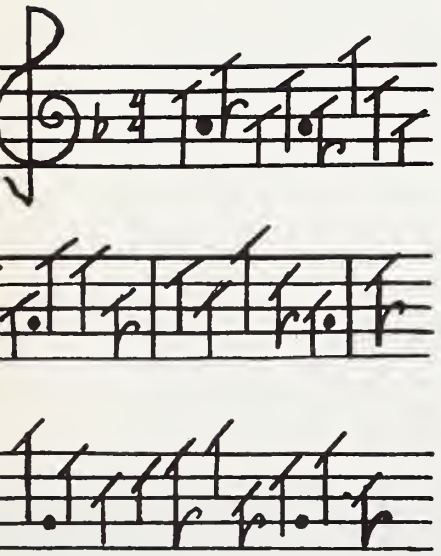

Richard Bammer
Tada Barkley
Gerald Barnes
Donald Benner
Linda Benson
Michael Betz

Donna Adams
Christie Adrean
Nicholas Alex
James Alexander
William Alexander
William Allman

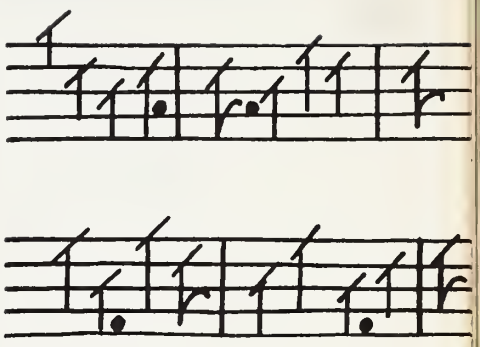

Marna Babich
Susan Bacon
David Baker
Patricia Baker
Tami Baker
Steven Ballinger

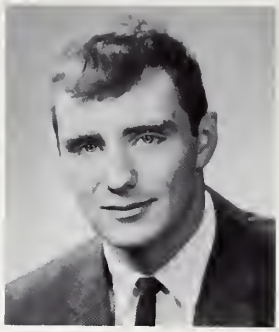

James Boggs
Harold Boncutter
Linda Bonsel
Terry Boswell
Dan Bovian
Kenneth Bowker

Ralph Brammer
Robert Brandyberry
Shirley Breece
Linda Brewer
Sara Brickley
Carol Bridenstine

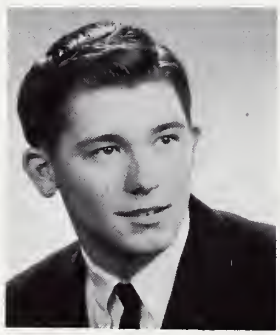

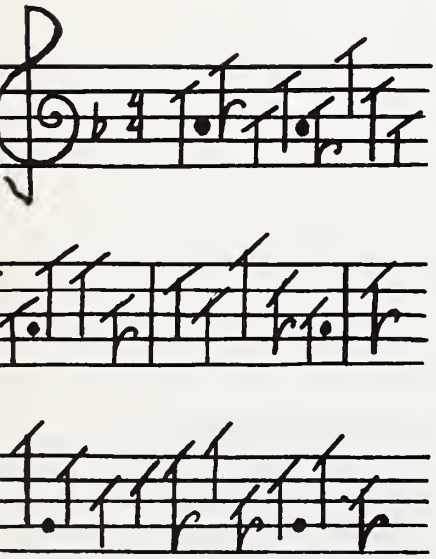

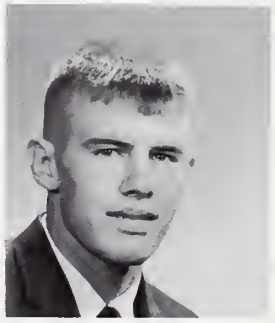
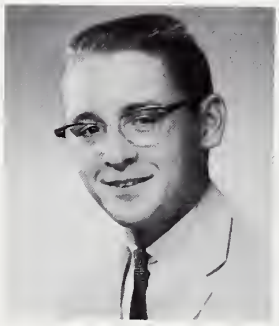

David Buckley
Jerry Bumgarner
Phillip Burchette
Marshall Burggraf
Janis Burke
Jon Burnside

Ronald Bikacsan
Janet Billett
Gordon Bisdorf
Suzanne Bishop
Billy Blevins
Randy Blue

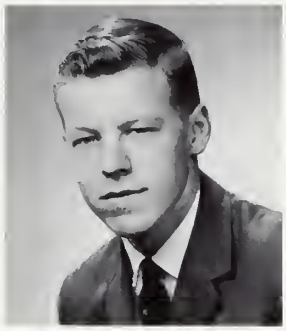

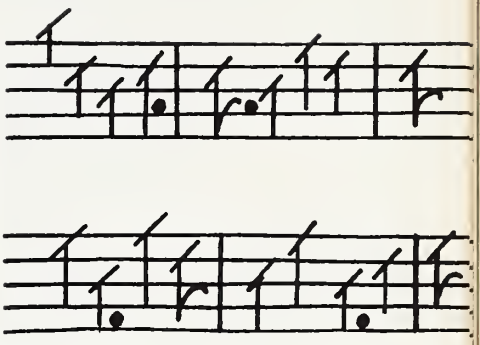

Gregory Brown
Michael Brown
Steven Brown
Linda Brumfield
Rebecca Brutchey
Hope Buchanan

Michael Burris
David Busch
Elaine Butler
Mary Jo Caldwell
Karen Callahan
Thomas Carpenter

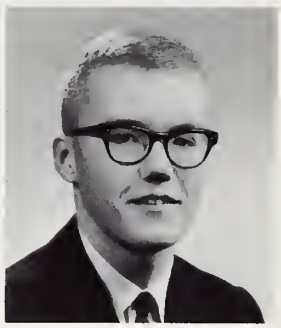

Constance Clark
Larry Clark
Tim Clark
Roger Click
Terry Cochran
Mary Coffman

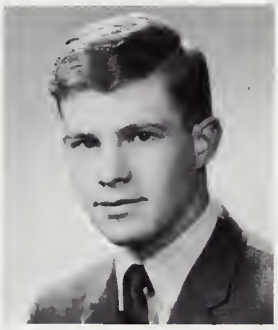

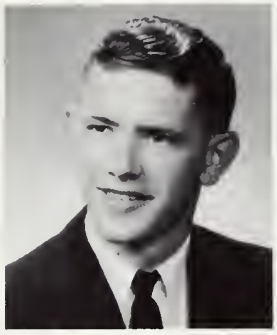

David Carr
Donald Carrel
John Carter
Richard Carwile
Everett Caudill
Stephen Caudill

Patricia Chadwell
Robert Chaney
Charles Chesnut
Donna Childers
Neil Chivington
Richard Christman

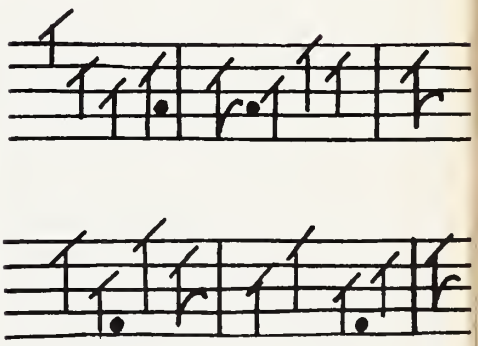

Cheryl Cole
Harvey Cole
Faye Cole
Roy Collins
Judith Conkle
Louise Conyers

Catherine Copeland
Nancy Corbin
Donna Cottrell
Karen Cover
Betty Craft
Terrie Crissinger

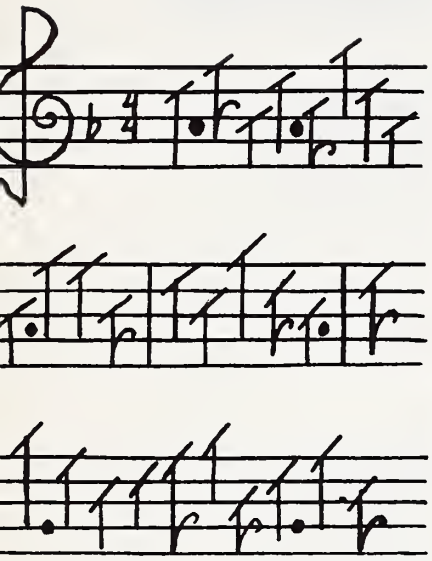

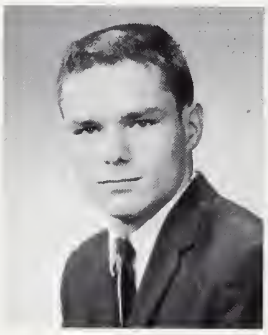

Linda Jo Davis
Rhoda Davis
Cheryl DeBolt
Michael Decker
Alan Denzer
Linda Dever

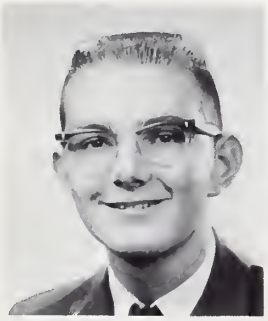

Woodie Cronin
John Cudd
Michael Lee Culp
Michael Lynn Culp
Linda Cunningham
Stephen Curran

Garry Daas
George Dall
Ronald Daly
Michael Dardinger
Sharon Darst
Carol Davis

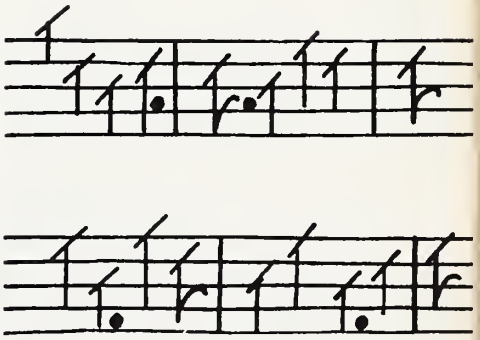

Ronald Diegle
Terry Dixon
Eldon Dodds
Frank Downing
Judy Dripps
Glenn Druce

Gary Elliott
Ronald Ellwood
Patricia Emery
Janis Eshman
Garry Evans
Robert Everly

Charles Faulkner
Susan Faust
George Felton
Larry Ferrin
Linda Fick
Sylvia Fish

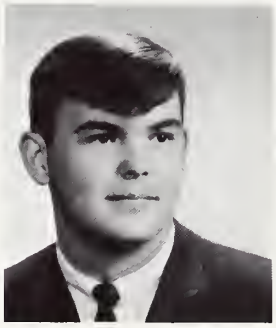

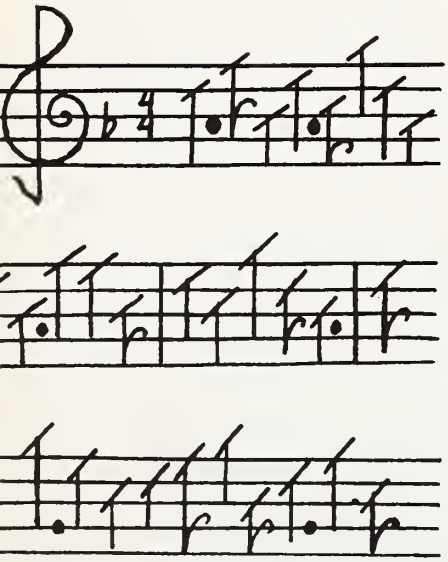

Karen Fox
Jacqueline France
Don Franklin
John Freeman
Val Freeman
Janice Freese

Rebecca Dune
Ronald Dutt
Carolyn Dutton
Pamela Edington
Nanette Eikenbary
Dianne Elliott

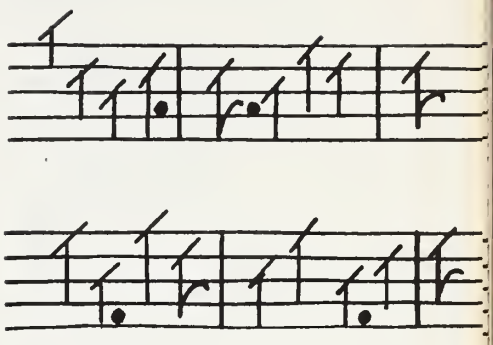

Brenda Fisher
Larry Fitzwater
Thomas Fleming
Susan Fletcher
Wayne Fogle
Andrew Fox

David Garrison
Patricia Garver
Diane Gaver
Sue George
Nancy Gerber
Paula Gerlach

Venis Gibson
Linda Gibson
Jane Ann Gifford
Lowdemia Gilbert
Cheryl Glassford
Patricia Glimpse

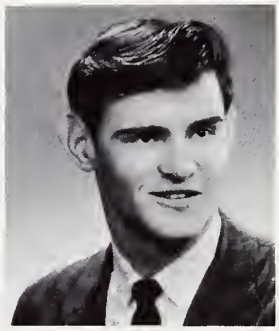

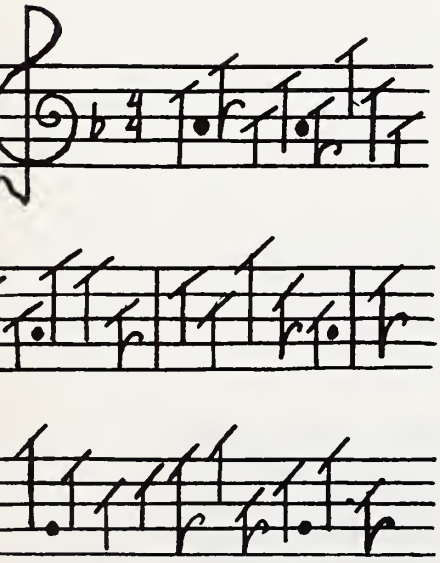

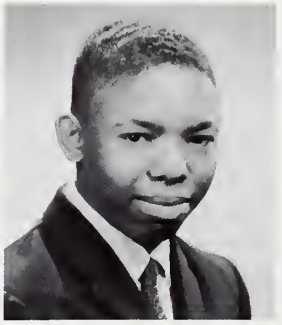

Margaret Granger
Alton Green
Terry Green
Linda Greer
Mary Greer
Thomas Grishkat

John Fruin
Ruby Fry
John Fuller
Margaret Gallina
Thomas Gallup
Daniel Galyk

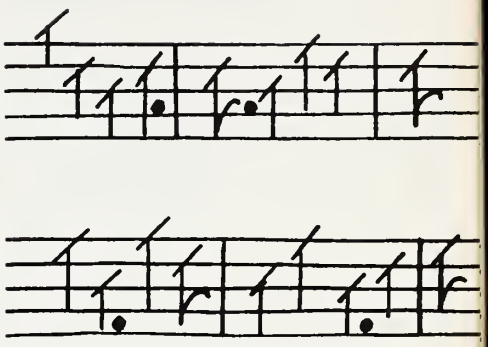

Jan Glosser
Chester Goines
Leavata Goines
Albert Goldsberry
Brenda Gorenflo
Douglas Gorenflo

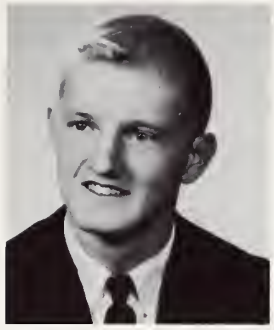

Walter Haines
Diana Hale
Mary Hall
Lynda Hamburg
Ernest Hanshaw
Lennie Harbolt

Olivia Harbolt
Thomas Harper
James Harrah
David Harris
Delores Harris
Gregory Harruff

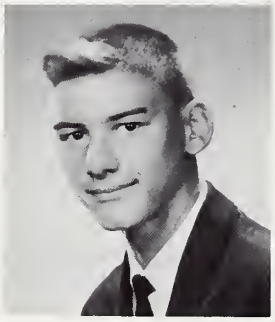

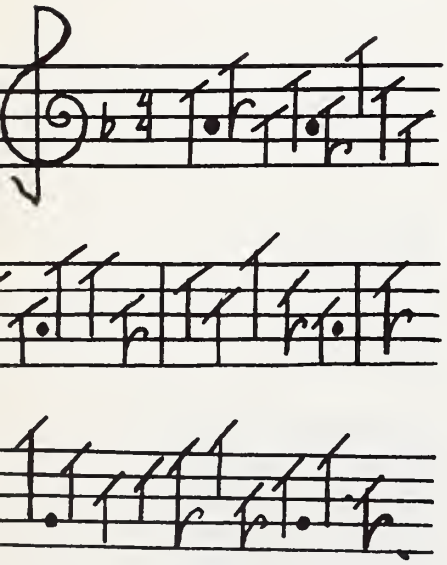

Raymond Helms
David Hertenstein
Ray Hesson
Carol Hicks
Sandra Higdon
Marilyn Hill

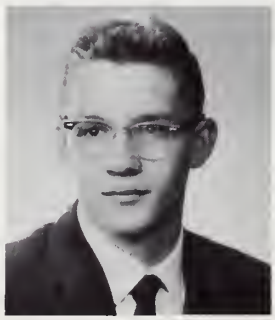

James Gruber
James Gunter
Virginia Guyton
David Haberman
John Haines
Virginia Haines

James Hart
Nancy Hartman
Roger Harvey
Sharon Haubert
Stephen Heisel
Joyce Heller

Dean Hord
Dan Horn
Carol Host
Richard Houseworth
Andrew Howard
Anita Howard

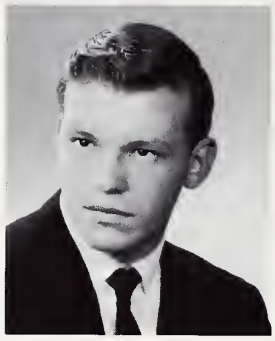

Michael Howard
Connie Huffman
Janis Hughes
Kim Hughes
Stanley Hughes
Steven Hughes

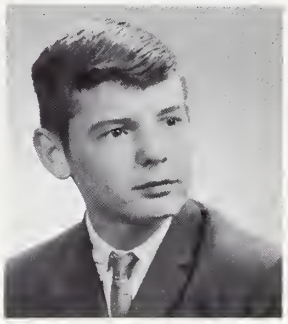

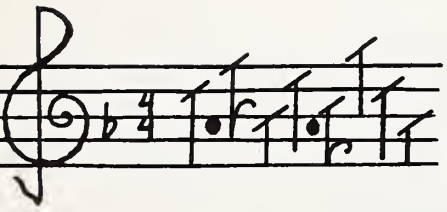

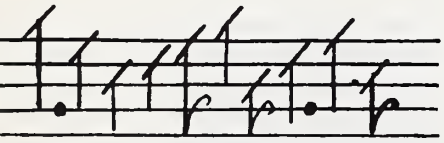

Mildred Ishida
Larry Jackson
Richard Jackson
Yvonne Jessie
Dan Johns
Carolyn Johnson

Carol Hinklin
Carol Hitt
Nancy Hoehner
Pam Hollenbach
Robert Holloway
Sharon Holloway

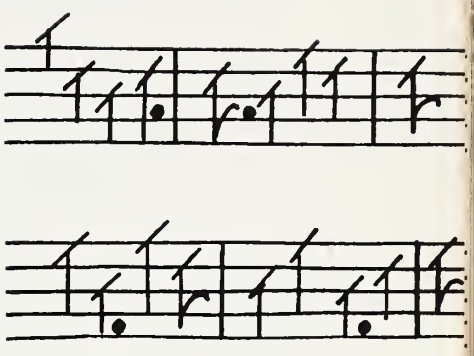

Claudia Hull
Sandra Hull
Charles Hupp
Steven Imbody
Christina Isaly
Mary Isaly

Sharon Johnson
Charles Jones
Pamela Jones
Vernon Jones
Walter Jones
Richard Jonsson

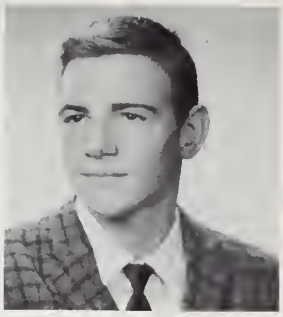

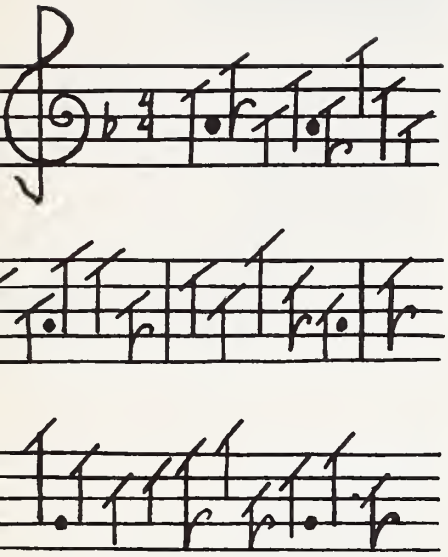

Tim Kreiter
Marsha Krieger
Joann Kuhn
Nancy Kuhn
Nancy Kunkle
John Lagos

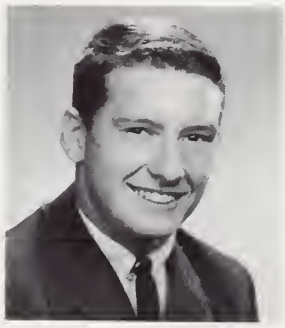

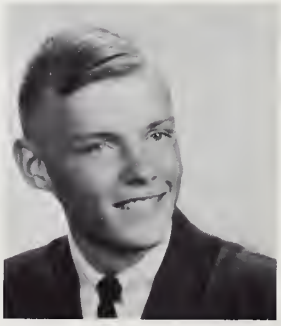

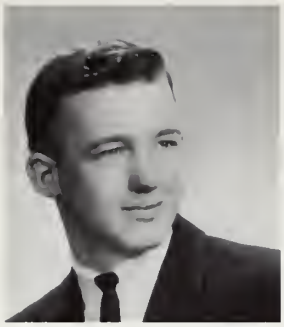

Linda Kadel
Myrna Kates
Sandra Keckler
Daniel Keeran
Janilyn Keirns
Sue Kelley

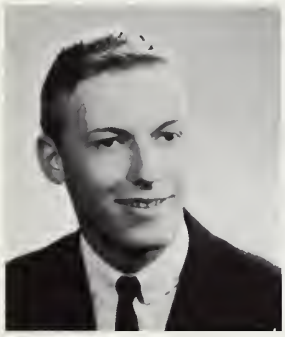

Jane Kelsey
Thomas King
Janet Knachel
Gerald Knox
Linda Kraner
Barbara Krausz

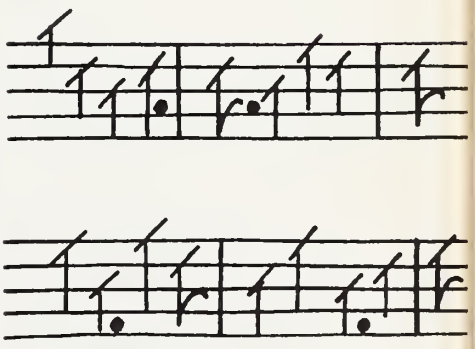

Larry Laird
Paul Laird
Panella Lane
Stephen Langdon
Ivan Lanius
Carol Large

Jerry Large
Linda Latta
James Layne
Michael Ledley
Maxine Lee
Michael Lee

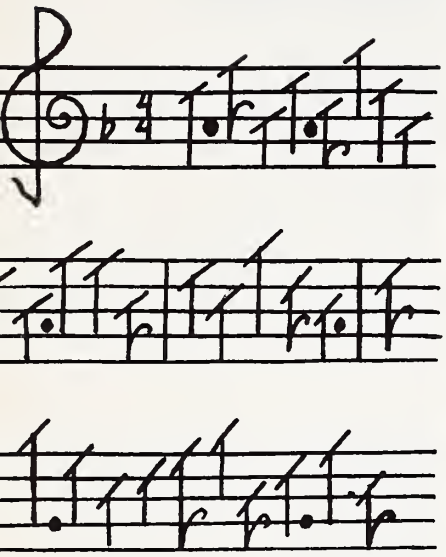

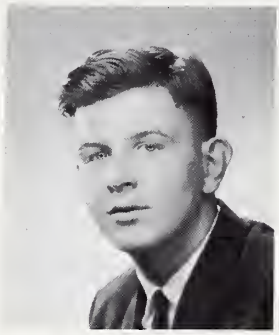

April Long
Greg Long
Troy Loper
Jack Lower
Esther McBee
Paula McCombs

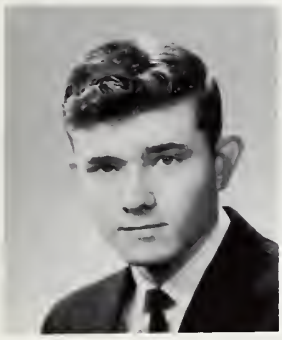

Linda Leeper
Charles Leffler
Katherine Le Masters
Curtis Lester
Craig Lewis
Sharon Lindsey

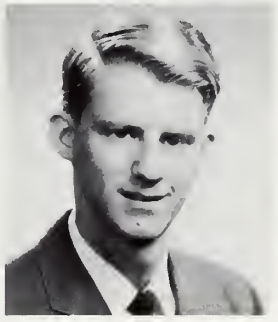

Linda Lintz
Daniel Little
Patricia Livensparger
Ray Lodwig
Robert Logsdon
Francene Lohman

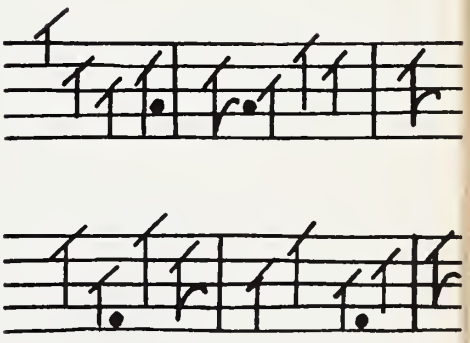

Joseph McConnell
Marsha McConnell
Lucinda McCorkle
Richard McCurdy
Rita McGowan
Richard McGraw

Meri McIntire
Diana McKee
Carolyn McKinniss
Allen McMullen
Charles Maag
Craig Malone

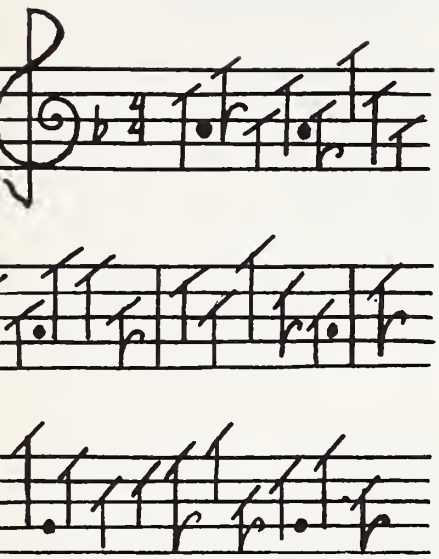

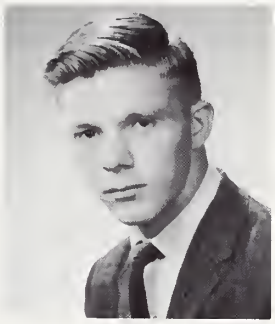

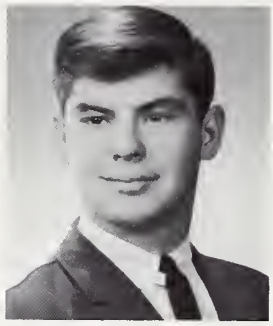

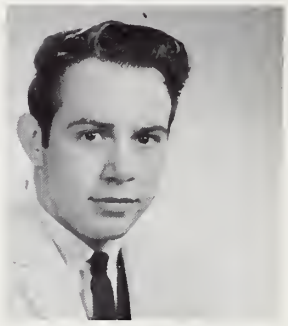

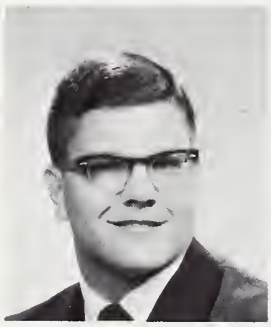

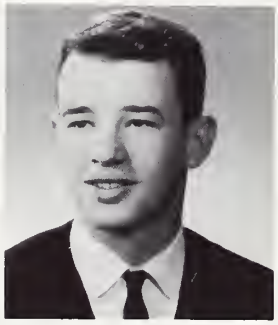

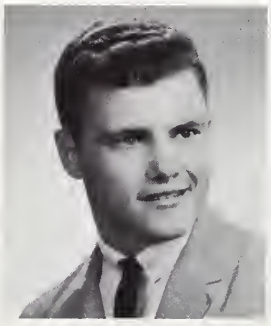

Roscoe Mault
David May
Fred Mayer
Larry Mayse
Teresa Meginness
Carol Menninger

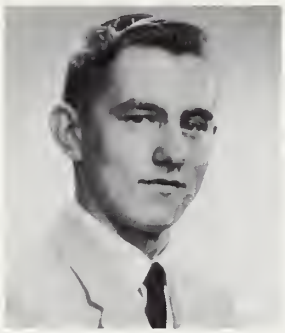

Ronald Malone
Michael Mann
William Manning
Sherry Markey
Carol Martin
James Martin

Jean Martin
John Martin
Lawrence Martin
Linda Carole Martin
Linda Sue Martin
Pamela Martin

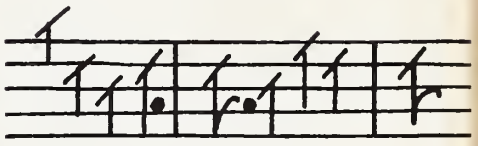

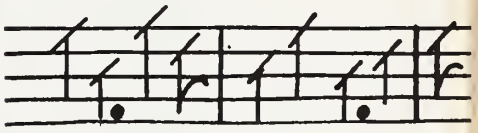

Edna Messenger
Paula Messenger
Margaret Messenger
Wesley Metz
William Middleton
Jonathan Miller
Linda Messenger

Linda Miller
Margery Miller
Carla Millisor
Pamela Mills
Carson Moore
Edward Moore

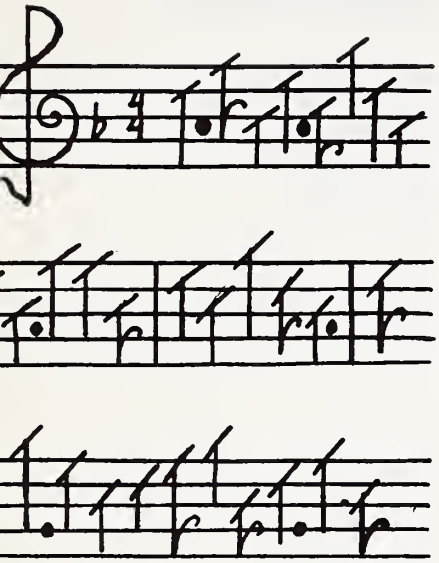

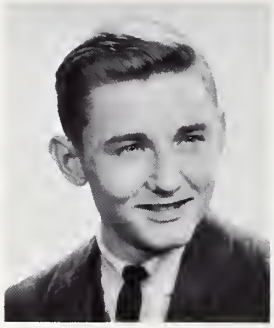

Donna Narney
Robert Nedds
Lequida Newberry
Lynn Newman
Gayle Noce
Joyce Noe

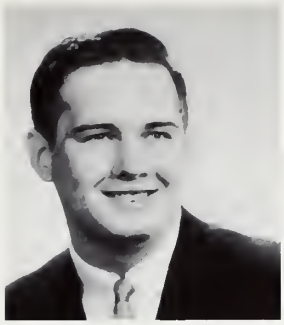

Roger Morris
James Morrison
Mary Ann Morrison
Darrel Mosbarger
Micahel Mosure
Kathleen Mount

Sherry Munz
John Murphy
Linda Murphy
Ruth Ann Murphy
Wayne Murphy
George Murray

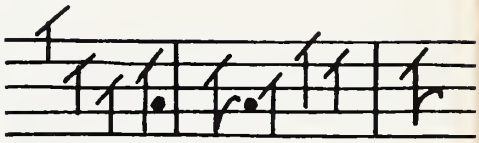

Cheryl Obenour
Maureen O'Brien
Larry O'Day
Alice Oiler
Janice Olson
James Osborne

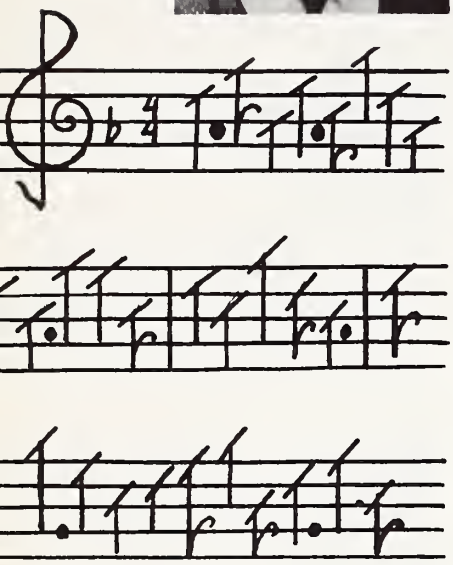

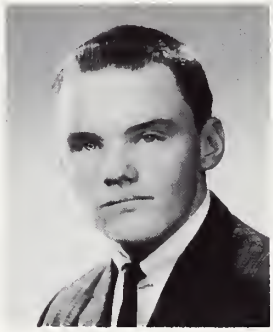

Doris Porter
Grant Powell
Gary Price
Lynda Pritchard
John Quaintance
Neil Raymond

Rita Reams
Daniel Rech
Janet Rees
Keith Reinwald
Carol Reynolds
Daphne Reynolds

Larry Osche
Patricia Packer
Paulette Packer
Kenneth Palmer
Linda Parish
Sandra Parks

Richard Paterson
Kenneth Patrick
Sharon Patrick
Carol Pearson
Judy Pearson
Peggy Peterson

Carl Petrich
Charles Phillips
Judith Phillips
Charlene Pine
Daniel Pletcher
Curtis Porter

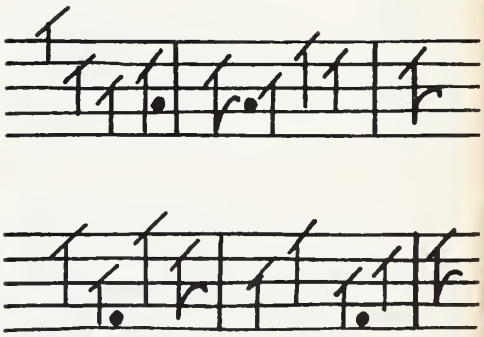

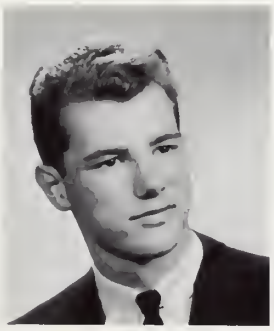

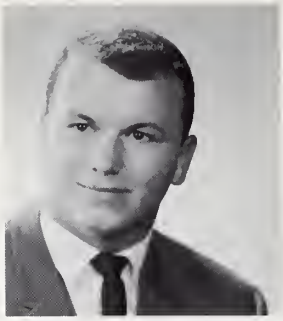

William Rissler
Pamela Ritzler
Joyce Rizer
Keith Roberts
Terry Robinson
Cheryl Romoser

Janet Roush
Thomas Roush
Jane Rowley
Sue Ruhl
Judy Rush
Raymond Rush

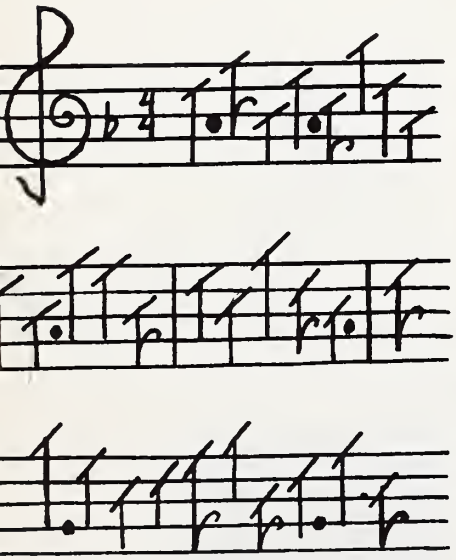

Barbara Saunders
Diane Sawyer
Carol Scantland
Ronald Scheff
Ruth Schmidt
Carol Schneider

Dennis Reynolds
Rose Rhoden
Dennis Richards
Karen Richards
LeRoy Richardson
Elizabeth Rider

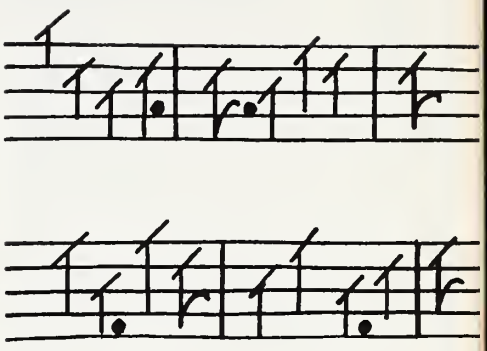

Charles Russell
Natalie Saffell
Lija Samils
Ned Samples
Gunilla Sanden
Lee Sanders

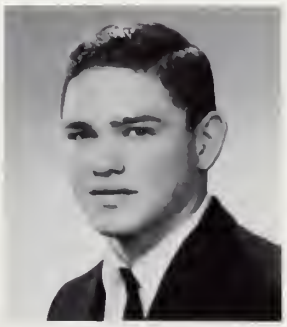

Daniel Schott
Allan Schulz
Kerry Scott
Marilyn Scott
Susan Sekinger
William Selanders

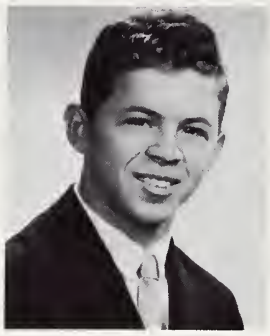

Thomas Slack
Mary Slater
Edward Slone
Connie Smith
Loren Smith

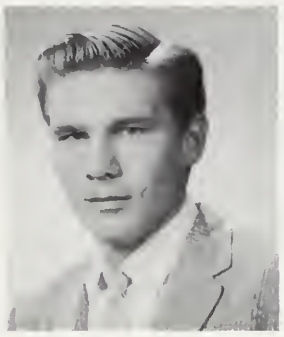

Cheri Shellhorn
Allen Shenefield
SueLynn Sheppard
Linda Sherer
Marc Shoemaker
Chester Shuster

Sandra Shuster
Stanton Sieder
William Sifritt
William Simmons
Joan Sims
Linda Skatzes

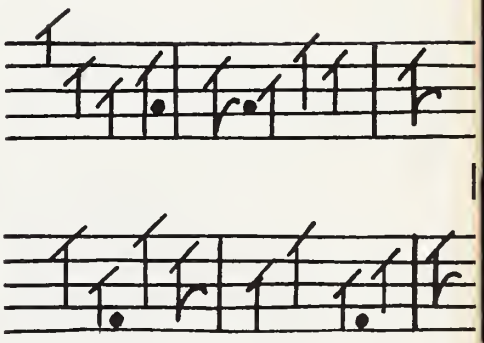

Terry Smith
Wayne Smith
Linda Snell
Terry Snow
Gary Snyder
Lewis Snyder

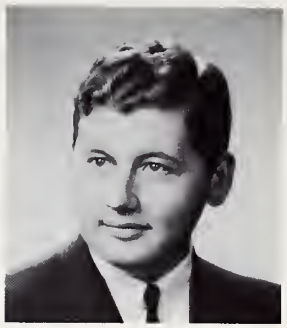

Ronald Steinberger
Gary Stevens
Carol Stevenson
David Stewart
Margaret Stewart
Terry Stewart

Gerald Stine
Sharyn Stoner
Cynthia Stout
Donna Stout
Lawrence Strickland
Wanda Sturgill

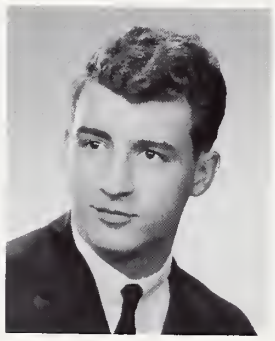
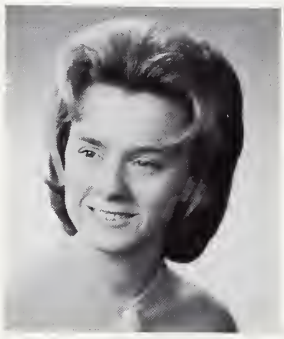

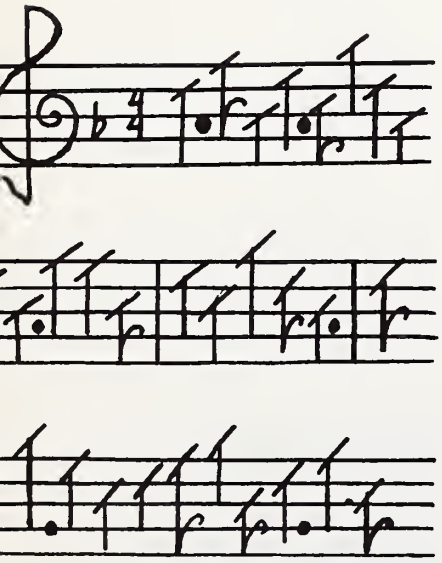

Gary Tackett
Rosemary Taylor
Sharon Temple
Shirley Tharp
Gary Thomas
Stephen Thomas

Samuel Sims
Shirline Sparks
Burl Spurlock
Jane Stafford
James Stanley
Roxie Starcher

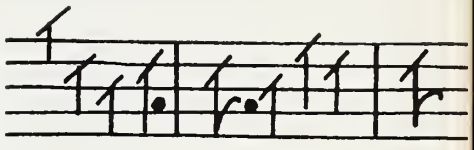

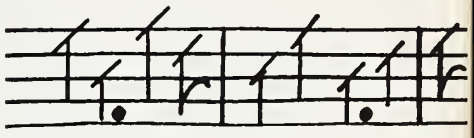

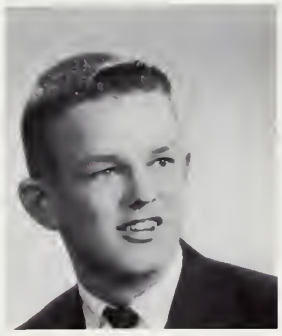

William Sturtz
Shirley Sullivan
Robert Swain
Darlene Swisher
Alvin Sykes
Ernest Tackett

Thomas E. Thomas
Diane Throckmorton
John Tincher
Diana Todaro
John Trent
Barbara Trout

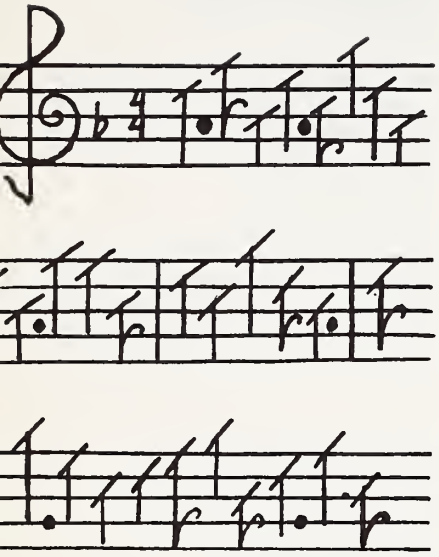

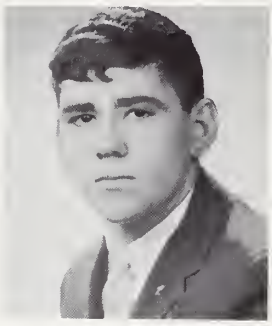

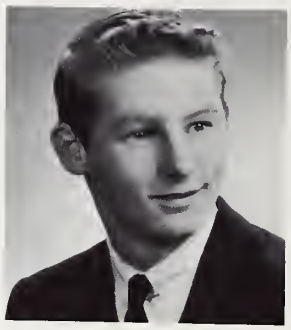

Richard Warwick
Dennis Wasson
William Watts
Pamela Weaver
Carole Weber
Diana Welch

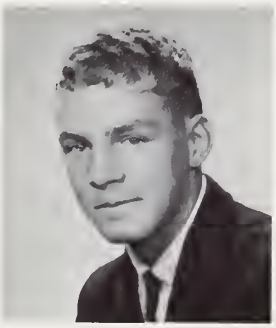

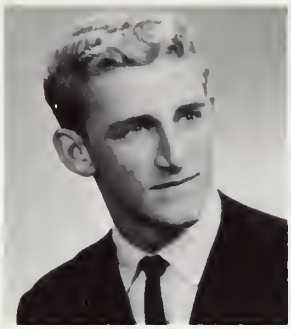

Larry Troxell
Barry Tucker
Timothy Tyler
Phyllis VanGorden
Lillian Varner
Fred Vestal

Nancy Wade
Myrna Walker
Janice Wamsley
Dennis Warne
Roger Warner
Ronnie Warren

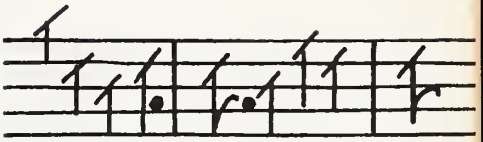
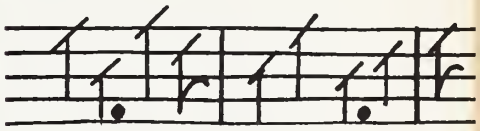

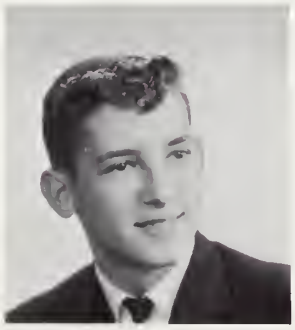

Robert Werline
Stephen Whipps
Jerry White
Linda White
Delia Whitehead
Steven Whiteman

Carolyn Winslow
Cynthia Winters
James Wintringham
David Woessner
Larry Wood
Telly Wood

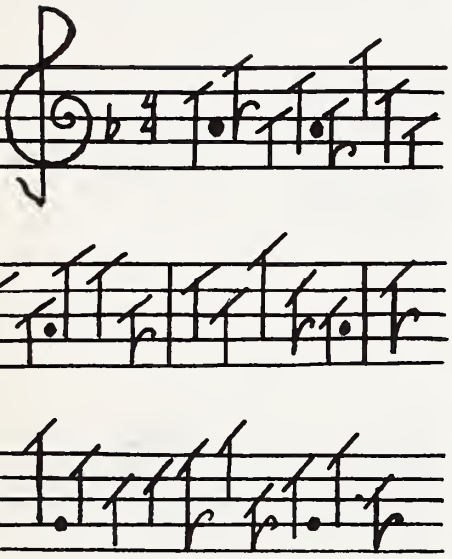

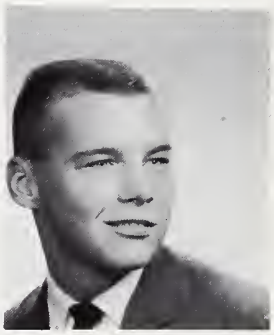

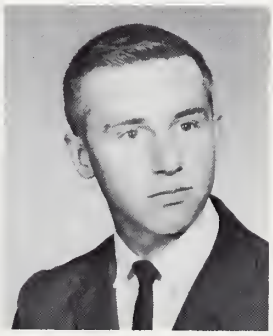

Patrick Taylor
Linda Trimble
Linda Vassar

Karen Wilkinson
John Williams
Levi Williams
Susan Williams
Pamela Wilson
Patrick Wilson

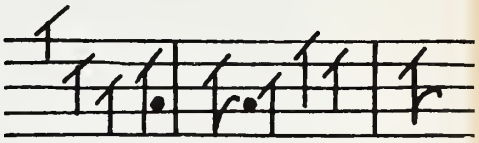
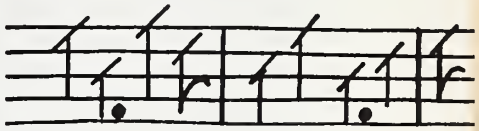

Carolyn Woods
Michael Wynn
Marilyn Yoder
Bonnie Young
David Young
Helen Young

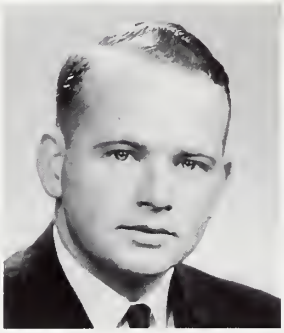

Wayne Daniel
Darr Dillinger
Jack Ferriman
Sheryl Gatrell
Marcia Greenland
Hugh Norris

Juniors Broaden Horizons

Assuming the role of "Middlemen," we launched our junior year at Harding by electing Dan Shirk, Bruce Burns, Lynn Scranton, and Terri Imbody as our class officers.

In addition to participating in various organizations and forms of athletics, we chose our class rings, exhibited our dramatic ability by presenting a class play, and hosted the upperclassmen at the traditional Junior-Senior Prom. Other highlights of our junior year were the selection of four classmates as candidates for the American Field Service summer or year abroad program, as well as the nomination of delegates to Girls' and Boys' State.

Recalling our sophomore year, we remember the election of Gary Roberts, Tom Lister, Marsha Haldeman, and Phil Shroats as our class officers. We were impressed with our committee choices, powder blue and navy blue as our colors, the red carnation as our flower, and "Learning Today is Our Wisdom Tomorrow," as our class motto.

PROM ARRANGEMENTS—*Row 1*—J. Ferriman, P. Hachten, K. Siemsen, J. Giles. *Row 2*—T. Lister, L. Whisler, C. Morgan, P. Porter. *Row 3*—P. Howison, B. Brown, L. Watkins, G. Roberts.

PROM DECORATIONS—*Row 1*—K. Biris, S. Wadkins, L. Ellery, J. Fetter. *Row 2*—N. White, A. Moran, R. Kreiter, R. Woy. *Row 3*—T. Lusch, M. Botts, J. Bechtel, S. Laird.

CAP AND GOWN—*Row 1*—K. Jenkins, P. Miley, S. Graff, N. Swartz. *Row 2*—S. Sloan, D. Meninger, M. England, T. Wallsmith, D. Miller.

Row 1—Larry Abbott, Gene Abrams, Martin Abrams, Linda Albright, Richard Aldrich, Brenda Aldridge, Janet Alexander, Ron Allen, Mike Alton, Rick Amrine. *Row 2*—Bill Anderson, Alan Andrews, Kathi Armtsrong, Michelle Auld, Denise Baldwin, Larry Banks, Bonnie Barger, Jerry Barlow, Jim Barton, Steve Bartow.

Row 1—Dianna Bauer, Mike Baughman, Ed Baxter, Betty Beard, Terry Bechtle, Jim Beckel, Phyllis Beckel, Joe Behm, Mike Bellfry, Rick Bentley. *Row 2*—Susan Belt, Don Berkshire, Barbara Berry, John Beveridge, Adrianna Bibler, Brad Bills, Kathy Biris, Brenda Boggs, Bill Bosh, Mark Botts.

Row 1—George Boulter, Brenda Bowman, Bonnie Brady, Pam Brammer, Perry Brammer, Pam Brewer, Bruce Brown, Charles Brown, Donna Marie Brown, Steve Browning. *Row 2*—Sue Brunson, John Brutchey, Donna Buckley, Sarah Bullock, Marvin Bumgarner, Jean Burch, Robin Burke, Bruce Burns, Herman Burns, Becky Burnside.

Row 1—Linda Burton, George Butler, Linda Butler, Beverly Call, Sharon Callahan, Sherry Camm, Charles Campiti, Tom Canter, Pam Carlisle, George Carpenter. *Row 2*—Dale Carr, Joe Carr, Randy Carter, Vallery Casey, Gary Caskey, Jim Casperson, Bryan Cassell, Donna Castrop, John Caudill, Pam Caudill.

Row 1—Barbara Chappell, Jack Chevalier, Beverly Christian, Lynn Clabaugh, Carol Clark, Georgette Clark, Judy Clark, Linda Clark, Peggy Clark, Tim Clark. *Row 2*—Mosell Cofer, Dana Cole, Diane Collins, Dianna Collins, Yvonne Columber, Richard Conley, Jim Cook, Staphanie Cook, Vivian Cook, Stanley Cooperider.

Row 1—Carol Cory, Gary Corwin, Sue Coulter, Jim Countryman, Greg Crabtree, Barb Craig, Pam Craven, Guy Cravens, Carla Craver, Arthur Cripple. *Row 2*—Roger Crist, Sharon Crist, Cathy Cronin, Bruce Crothers, Tim Crouse, Judy Crumm, Linda Cunningham, Judy Curl, Rick Cyders, Nancy Daniels.

Row 1—Mike Darnell, Fred Davie, Mike Davis, Don Dean, Lance Decker, Jim Deeter, Marcella Delaney, Diana Delong, Gary Dickason, Pamela Dickinson. *Row 2*—Jerry Dillinger, Tom Douglas, John Downs, Nancy Drake, John Draper, Vicki Drollinger, Duane Dulmage, Tony Dunaway, Sue Dune, George Dunnan.

Row 1—Cheryl Eakins, Jerry Earhart, Lisa Ellery, Sharen Emmons, Mike England, John Estes, Barb Etter, Sharon Evans, Jeanne Everly, Dale Ewing. *Row 2*—Steve Eyman, Mary Faggs, Frances Fantacci, Muriel Feaver, Dave Ferguson, Jim Ferguson, Arthur Ferriman, Janet Ferriman, Jill Fetter, April Fischer.

Row 1—Gary Fischer, Lloyd Fisher, Bruce Fleming, Doug Fleming, Linda Fleming, Steve Fogt, Ellen Foos, Beverly Foreman, Dan Forry, Randy Franklin. *Row 2*—Jerry Frazier, Bill French, Larry Fridley, Judy Fries, Don Frost, Barb Gale, Sandra Gallup, Bob Garrison, Tom Garrison, Craig Garver.

Row 1—Karyle Garver, Ray Garver, Bob Gay, Tom Gay, Tom Gerlach, Hershel Gibson, Charles Gifford, Janice Giles, Marlene Gilmore, Nancy Goodman. *Row 2*—Sally Graff, Gail Green, Joe Green, Bob Griffin, Dick Griffith, Jackie Grimes, Randy Grimm, Jack Grogg, Lynda Gross, Mike Grumblatt.

Row 1—Linda Gunter, Tom Guy, Marla Haberman, Pat Hachten, Linda Harbolt, Linda Harbolt, Mike Harper, Steve Harper, Toby Harrah, Mary Kay Harris. *Row 2*—Byron Haskins, Scott Haskins, Cheryl Hawkins, Denny Haycook, Neil Hazelett, Jan Heller, George Helms, Jon Henderson, Rose Henry, Kathy Hershey.

Row 1—Carolyn Hersman, David Hix, Patty Higgens, Jerry Higgins, Greg Highfill, Jane Hill, Tim Hipsher, Fred Hittenrauch, Judy Hoch, Cheryl Hochstetter. *Row 2*—Melanie Hodge, Larry Hoehn, Rusty Hofacker, George Hoffman, Marie Hoffman, Peggy Hoffman, Twyla Hoffman, Robert Hogan, Harold Holsinger, Don Holt.

Row 1—Sally Honaker, Gary Hooper, Jack Hoover, Bob Hopkins, Sharon Hopkins, Karen Horne, Randy Houpt, Pete Howison, Gene Huckaba, Camille Hunter. *Row 2*—Steve Hutchinson, Terri Imbody, Karin Jenkins, Jerry Jennings, Janet Jewell, Debbie Jividen, Janice Johnson, Paul Johnson, Steve Johnston, Jill Jollay.

Row 1—Gloria Jones, Julia Jones, Nancy Jones, Kathy Jordan, Ellen Kates, Tim Kauble, David Keirns, Linda Keirns, Zita Maria Keller, Cathy Kellogg. *Row 2*—Claire Kennedy, Kathie Kennedy, Bob Killinger, Mark Kimberling, Larry Kinser, Pat Kirby, Ken Knaul, Eula Koontz, Ron Kreiter, Pam Krider.

Row 1—Steve Laird, Jeff Lamb, Judy Lapington, Ray Large, Linda Laucher, Ed Lawson, Tom Lehman, Mike Leonhart, Etta Lewis, Tom Lister. *Row 2*—Ken Lodge, Dennis Logan, Paul Logsdon, Berry Lohman, Deanna Longacre, Marcia Lower, Bonnie Ludwig, Janet Lombard, Tom Lusch, Roger Mahaffey.

Row 1—Jim Makeever, James Malone, Alec Manfre, Ron Mann, Ray Martin, Charlotte Mascari, Wayne Mayer, Mike McCardle, Dennis McCombs, Ann McConnell. *Row 2*—Peg McCormick, Richard McCrery, Doug McDaniel, Steve McElroy, Bill McGarry, Willie McGary, Steve McGuire, Kathy McIntire, Marnee McIntire, Loney McKee.

Row 1—Vonnie McKee, Bill McKensey, Betty McKinniss, Dick Meninger, Nancy Merwine, Carol Messenger, Phil Messenger, Tom Messenger, Terry Metz, Denny Midlam. *Row 2*—Pam Miley, Calvin Miller, David Miller, Raymond Milligan, Richard Milligan, Mary Millisor, Steve Miner, Susan Minnick, Donna Mitchell, Carol Mohler.

Row 1—Pam Mohr, Jack Mooney, Cheryl Moore, Marion Moore, Maris Moore, Pat Moore, Ann Moran, Connie Morgan, Mike Morrison, Robert Mosley. *Row 2*—Patricia Mount, Mary Mueck, Sherry Mulvaine, Mike Munyon, Mike Myers, Dave Nemeth, Ben Newell, Ronald Newell, Toni Nicholas, JoAnn Nicolosi.

Row 1—Sam Nicolosi, Serena Norris, Judy Norviel, Margaret Oliver, Orville Oliver, James Orcena, Charlotte Osborne, Mary Osborne, Saundra Oswalt, Rita Otto. *Row 2*—Robby Park, Lawrence Parks, Rex Parrott, Jane Paterson, Zebulon Patterson, Donald Peadon, Duane Perry, Mary Perry, Betty Phillips, Shelvy Phillips.

Row 1—Tom Photos, Penny Pickens, Billie Pierce, Mike Pine, Jennifer Platt, Pam Porter, Patsy Porter, Robert Postell, Jean Powers, Gary Primmer. *Row 2*—Mike Pryor, Fritz Raab, Janet Radebaugh, Ron Ralston, Bev Randall, Yolande Rasey, Ayers Ratliff, Carol Redmon, Linda Redmon, Elizabeth Reece.

Row 1—Cheryl Reid, Diane Reid, Jim Reinwald, Laura Renfrew, Sharion Rice, Dave Richards, Nancy Richards, Russell Rife, Jarrett Riggs, Janice Rinnert. *Row 2*—Karl Ritzler, Stephen Rizer, Richard Robbins, Gary Roberts, Mary Roberts, Mike Roberts, Phil Roberts, Gary Robinson, Terri Rodgers, Carol Ann Rohrbacher.

Row 1—Susan Rollison, Rodney Roscoe, George Rosebrough, Jackie Rudd, Eric Ruppart, Mona Rush, Patricia Russell, Rita Russell, Wanda Russell, Mary Sanders. *Row 2*—Jane Sanderson, Dave Saunders, Ron Scharer, Janice Schultz, Roger Schultz, Jack Scott, Lynn Scranton, Ron Sewald, Sandra Sharp, Brenda Shearer.

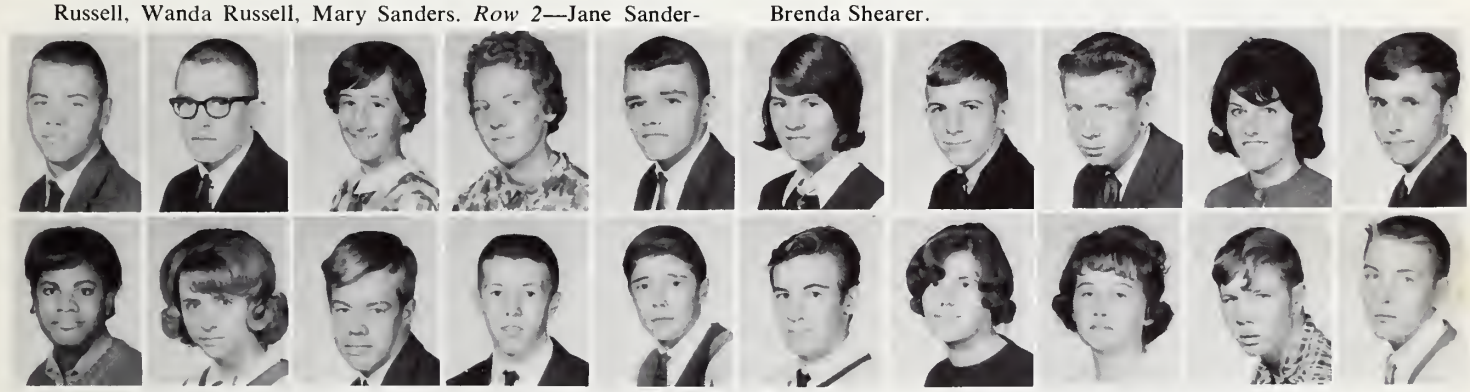

Row 1—Arthur Shipley, Dan Shirk, Karen Siemsen, Carol Siler, Jim Siler, Beverly Simmers, Jack Simpson, David Sisson, Sharon Skatzes, Steve Sloan. *Row 2*—Bobbie Smith, Cheryl Smith, Dan Smith, Don Smith, Eddie Smith, Jim Smith, Pat Smith, Sally Smith, Wayne Smith, Eddie Snyder.

Row 1—Joyce Sobditch, Gary Spriggs, Janice Springer, Lonnie Stanley, Jane Stewart, Linda Stine, Ivan Stithem, Susan Street, Jim Stroupe, Bruce Steubner. *Row 2*—Barb Stull, Gerald Sunderland, Nan Swartz, Clela Taber, Donna Tallman, Jean Tanner, Pam Taylor, Charles Terry, Barb Thacker, Velma Thacker.

Row 1—Ken Thibaut, Avonelle Thomas, Sonja Thomas, Dick Thorpe, Rick Thorpe, Diane Titus, Rick Toms, Maureen Toye, Bill Tracewell, Linda Tremain. *Row 2*—Peggy Turner, Steve Turner, Michael Upp, Shirley Van Sickle, Michael Wade, Sandra Wadkins, Cheryl Wagenhals, Tom Wallsmith, Karen Walter, John Wanner.

Row 1—Meredith Wanner, Karen Ware, Barbara Warwick, Lemoin Watkins, Mary Watson, Al Waugh, George Waugh, Gerald Waugh, Beth Weckbacher, Daniel Weddington. *Row 2*—Randa Weir, Pam Weiser, Ellen Weiss, Bob Werley, Larry Whisler, Nancy White, Steve White, Margaret Whitehead, Larry Wilcox, Nancy Wilcox.

Row 1—Bill Williams, Carl Williams, Dave Williams, Donna Williams, Janice Williams, Mike Williams, Maureen Williams, Cheryl Williamson, Greg Willis, Robert Willis. *Row 2*—Dan Wintringham, Cyril Wissinger, Don Wolbert, Bonnie Worley, Richard Woy, Dan Wylie, Barbara Wynkoop, Steve Yeager, Steve Yeoman, Beverly Young.

Bonnie Young, Ron Young, Andy Zachman, Dennis Culp, James Stapleton.

Scientist Watkins tests the accuracy of laboratory equipment.

Roaring "H" puts fire under school spirit.

Yell-lifter Stull boosts morale of Prexie Gridders.

Sophomores Start Careers Anew

No longer rival Trojans, Bulldogs, or Wildcats, we entered Harding as sophomores, 614 strong, to unite as the class of 1967.

Don Lister, Bob Herr, Sherry Obenour, and Jay Jenner emerged victorious from our class elections, and, in turn, appointed committees who played an important part in establishing our sophomore class at Harding. The pink rose was chosen as our class flower to compliment our distinctive colors of cranberry and pink selected by the Color Committee. The Motto Committee chose "Honor Lies in Honest Toil" to guide us through our years as a class at Harding. Though named in our sophomore year, the Ring Committee did not function until the fall of our junior year, at which time its members chose three styles of class rings, which we then voted on to determine the ring for the class of '67.

By participating in numerous and varied extra-curricular activities, we complete a worthwhile and enjoyable year, and look forward to continued success as individuals and as a class at Harding.

RING COMMITTEE—*Row 1*—C. Wilcox, C. Barkley, M. Brickley. *Row 2*—J. Truka, D. Hughes, P. Hamburg.

COLOR COMMITTEE—*Row 1*—B. Search, M. Green, M. McMahan. *Row 2*—J. Williamson, F. Murray.

FLOWER COMMITTEE—*Row 1*—P. Gibson, K. Werbel, J. Stewart. *Row 2*—P. Louck, B. Kraner, P. Franklin.

MOTTO COMMITTEE—*Row 1*—C. Walters, D. Harruff, D. Brust. *Row 2*—M. Renfrew, R. Phelps, J. Fetter.

Row 1—Ronald Abrams, Mike Adams, Mona Akers, David Albright, Richard Allen, Robert Anderson, James Austin, Ted Babich, Mike Bailey, Vicki Baker. *Row 2*—Betsy Barkley, Cheryl Barkley, Roger Barkley, Randy Barnes, Bill Barnhouse, Roger Beery, Dennis Belk, Donald Bell, Susan Bellfy, Nancy Bender.

Row 1—Debbie Benjamin, Cora Benson, Myron Berry, Sharon Betz, Henry Black, Vicki Blackford, Connie Blanton, Sam Bond, Edward Bonnett, Larry Born. *Row 2*—Kenneth Bosart, Sharon Bostic, Terry Bourque, Patty Bowlin, Chris Boyd, James Brammer, Steve Brammer, Martha Brickley, Leonard Brown, Marjory Brown.

Row 1—Paul Brown, Sandra Brown, Dianna Browning, Mark Brunson, Diana Brust, Janet Brutchey, Roger Brutchey, Sheryl Brutchey, Thelma Bullock, Peg Bumgarner. *Row 2*—Cindy Burdge, Sandra Burnside, Fran Burton, Diana Butcher, Dennis Byrd, Linda Calbert, Marvin Caldwell, Juanita Call, Robert Carpenter, Steve Carr.

Row 1—Earl Casperson, Danny Caudill, Linda Caudill, Nyoka Chafin, Linda Champer, Don Chaney, John Chapman, Nancy Chard, Martha Chesnut, Merle Chesser. *Row 2*—Charles Chevalier, Linda Childers, Brenda Christian, Harold Clapham, John Clark, Linda Clark, Wayne Clark, Cornelius Clemmons, Edwin Clere, Cheryl Click.

Row 1—Martha Cline, Billy Collins, Kathy Collins, Linda Collins, Cindi Conkle, Esther Cook, Homer Cook, Phil Cooper, Bill Copeland, Kathy Cornell. *Row 2*—Henrietta Cornett, Karin Corrigan, Jackie Corwin, Kay Cottrell, Don Cox, Bill Crabtree, Bob Crabtree, Marshall Craig, Shirley Cranmer, Roger Craven.

Row 1—Mike Crider, Kathy Crissinger, Diana Crowe, Shirley Crump, Pam Curren, Ron Dall, Dianna Daly, John Darby, Roger Darling, Malinda Darnell. *Row 2*—Terry Darnell, Pauleen Darst, Tim Davie, Walt Davie, Geanene Davis, Larry Davis, Sondra Davis, Sue Davis, Wilma Davis, Dean Dawson.

Row 1—Vicki DeBolt, Max Decker, Roger Deemer, Art Dickason, Neil Dietsch, Stan Dixon, Joe Downs, Michael Downs, Carol Dunaway, Marsha Dune. *Row 2*—Oliver Dunn, Alice Dutton, Rhada Dutton, Tim Dye, Cheryl Dyke, Butch Eaches, Joe Earhart, Wilma Eastham, Linda Eddington, Beverly Edmister.

Row 1—John Eilerman, Jack Ellison, Ron Emerson, Val Emery, Phyllis Enlow, Kenneth Estes, Glenna Evans, Joe Evans, Michael Everley, Robert Fair. *Row 2*—Rose Farmer, Peggy Farrell, James Fetter, Mike Fetter, Rosemary Fischer, William Fish, Bonnie Fletcher, Conrad Floridia, Jack Floridia, Lonnie Fogle.

Row 1—Grace Forman, Patricia Forman, Gale Forrest, Diana Forrider, Dick Foster, Randy Foster, Tim Fought, Donald Fout, Mike Fox, Larry France. *Row 2*—Mark Francis, Cynthia Frank, Phyllis Franklin, Bill Freeman, Doris French, Susie French, Nancy Fridley, Charles Fry, Harold Fry, Mark Fry.

Row 1—Janice Fuqua, Vincent Gardner, Karen Garrett, Sam Gast, Steve Gast, Brenda Gates, Paul Gay, Rod Gebby, Jean Gelbaugh, Marianne Gentzler. *Row 2*—David Geyer, Dennis Gherman, Bobby Gibson, Connie Gibson, Paulette Gibson, Juanita Goddard, Malcolm Goodman, Rob Gottschalk, Sandra Gouge, Jerry Grace.

Row 1—Sheila Graybill, Marianne Green, Jim Greetham, Larry Gregory, Sharon Griffin, Dennis Griffith, John Gruber, Linda Gruver, Barry Gustin, Jon Gwinner. *Row 2*—Rick Gwinner, Dave Hahn, Ken Halbert, Lester Hall, Phil Hamburg, Frank Hamilton, Ethel Hamm, Phyllis Hammon, Gerald Hanshaw, Shirley Harbolt.

Row 1—Faye Hardman, Alice Harlow, Charles Harris, Hattie Harris, Janis Harris, Linda Harris, Dee Harruff, Doug Hartman, Al Hayden, Karen Helms. *Row 2*—Penny Henderson, Julie Hendricks, Mike Hero, Bob Herr, Nikki Hertenstein, Bob Higdon, Dave Higgins, Sally Higgins, Sandra Higginson, Trish Hill.

Row 1—Susan Hilt, Cindy Hindman, Connie Hines, Doug Hinklin, Linda Hitt, Margaret Hitt, Ron Holt, Tim Holt, Mike Honaker, Steve Honaker. *Row 2*—Linda Hopkins, Lonnie Hopkins, David Hortsman, Clarence Host, Diane Howard, Candy Huff, Cheryl Hughes, Dave Hughes, Karen Hughes Cholly Hull.

Row 1—Bruce Humphries, Robin Huston, Richard Hutchinson, Dennis Imbody, Sally Jackson, Ann Jacobs, Jay Jenner, Carla Jerew, Steve Johnson, Melissa Johnston. *Row 2*—Brenda Jolley, Gary Jolliff, Babs Jones, Billie Jones, John Jones, Sharon Jones, Steven Jones, Woodie Jordon, Allan Justice, Lynette Kabana.

Row 1—Becky Kaelber, Kenny Kanniard, Joe Kantzer, Sandy Keckler, Linda Keefer, Margrit Kestenholz, Lillie Kilpatrick, Kregg Kirts, Donna Klaiber, John Knight. *Row 2*—Kenneth Knotts, Cindy Knox, Mary Jo Koeppel, Barbara Kraner, Robin Krider, Robert Kunkle, Oner Kurkcu, Keith Kurz, Bill LaFollette, Becky Lane.

Row 1—Ruth Large, Emily Lashey, Pierre LaVette, Rick Layne, Cathie Lease, Karen Lee, Phil Leedam, Mike Leeper, Mary Lou Lewis, Barbara Lintz. *Row* 2—Don Lister, Linda Loeffert, Sherry Lohman, Doug Long, Patricia Loper, Dave Lord, Paula Louck, Diana Lower, Cecelia Lucas, Ronald Lucas.

Row 1—Sharon Lucas, Gloria Ludwig, Charles Luyster, Lawrence Lyon, Steve Manley, Betty Martin, Gary Martin, Howard Martin, Barbara Massey, Sharon Massie. *Row 2*—Barry McClain, Donna McCleese, Edward McCloskey, Cathy McConnell, Clarence McCoy, Bob McCullough, John McEldowney, Steve McGinniss, Phyllis McKean, Bonnie McMahan.

Row 1—Mary McMahan, Pat McMahon, Sheila Meginness, Karen Meldahl, Louise Messenger, Jeff Messenger, Rhodella Metz, Clara Metzger, Carolyn Miley, Dan Miller. *Row 2*—Dick Miller, Ray Miller, Ron Miller, Linda Milligan, David Millington, Danny Millington, Dixie Millisor, Cathy Mitton, Carolyn Moore, Charlotte Moore.

Row 1—Steve Moore, Jim Morgan, Sandy Morris, Martin Morrison, Sandra Mounts, Frank Murray, Bill Napper, Carl Neimeyer, Elaine Nemeth, Arnold Newell. *Row 2*—Russell Newell, Penny Nichols, Carl Norris, Bill Norton, Betty Nusser, Sherry Obenour, Marsha O'Hara, Pat Oliver, Charles Orcena, Carol Orr.

Row 1—Jeff Otto, Robert Owen, Wanda Parish, Linda Parker, Peggy Patrick, Tyrone Patterson, Linda Payne, Bud Pearson, Mike Pemberton, Vicki Pendergrast. *Row 2*—Connie Peters, Rick Phelps, Steve Phillips, Bill Pierce, Dave Pierce, Melvin Pikeiunas, Jack Porter, Ken Postell, Michael Postle, Connie Potter.

Row 1—Karen Pyles, Lynn Quigley, Hal Rainier, Mary Ramey, Christina Rank, Don Reams, Walter Reams, Patty Reed, Charles Reese, Teresa Reid. *Row 2*—Linda Reiff, Mike Renfrew, Lou Reynolds, Donna Richardson, Milford Riffee, Byron Riley, Art Rinbolt, Susan Ringer, Judy Rissler, Dennie Roberts.

Row 1—Linda Roberts, Tom Roberts, Don Robertson, Bob Robinson, Bernice Rogers, Perry Rogers, Nicky Romeo, Gayle Roper, Carol Rose, Vicki Roseberry. *Row 2*—Patty Rowland, Barbi Rubins, Shirley Rudd, Sue Rudd, Judy Ruhl, Donna Ryan, Diana Sabins, Roberta Saidleman, Diana Saunders, John Scharer.

Row 1—Sherri Schnittker, Phil Scott, Bobbie Search, Juanita Seckel, Ron Seckel, Ginger Sergent, Paul Sergent, Margaret Sewald, Jack Shadowens, David Sharp. *Row 2*—Harry Shepard, Lila Sheppard, Jim Shifflet, Shelley Shively, Earnest Shoffner, Ezell Showers, Jean Shuck, Theresa Shumate, Tim Shuster, David Sifritt.

Row 1—Prudy Sifritt, Laura Simons, Steve Simpson, Bill Sims, Norman Sims, Barry Sishe, Carl Sizemore, Steve Skatzes, Jim Slankard, Avenell Slone. *Row 2*—Bill Smith, Bonnie Smith, Cheryl Smith, Clara Smith, Emery Smith, Linda Smith, Jane Smith, Lorna Snow, Becky Snyder, Jan Snyder.

Row 1—Linda Snyder, Bill Snyder, Steve Somerlot, Mary Sparks, Jr. Sparks, Don Spitzer, Joe Washek, Greg Stark, Bernard Starling, Susan Steiman. *Row 2*—Carolyn Stewart, Jo Rae Stewart, Mary Kay Stoner, Bill Stout, Carol Straw, Doug Sykes, Janis Tackett, Shirley Tanner, George Taylor, Paul Taylor.

Row 1—Mike Teetor, Linda Tennar, Barbara Thacker, Brenda Thomas, Janet Thomas, Patsy Thomas, Judy Thompson, Janel Throckmorton, Jackie Totaro, Jeff Tremain. *Row 2*—Carolyn Trimmer, Arnold Triplett, Ina Mae Triplett, Julia Troutman, Tim Troyer, John Truka, Betsy Turner, Brenda Ulery, Lu Utley, Linda Vance.

Row 1—Robert Vance, Marcia VanGorden, Sandra VanSickle, Sheila Varner, Pete Vogt, Linda Waddle, Gale Walker, Ginger Walker, Pam Waller, Carole Walter. *Row 2*—Jim Wanamaker, Ann Washburn, Dave Watson, Pat Weaver, Steve Welch, Kathy Werbel, Carolyn Wetterauer, Deloris Wharton, Anne White, Joe White.

Row 1—Billy Wilcox, Carol Wilcox, Nell Wilder, Brenda Wilkinson, Alta Williams, Brenda Williams, Candy Williams, Carlton Williams, Debbie Williams, Diane Williams. *Row 2*—Jerri Williams, Mike Williams, Pat Williams, Ron Williams, Sharon Williams, Tim Williams, Jon Williamson, Linda Williamson, Sue Williamson, Carolyn Willis.

Row 1—Carol Wilson, Dennis Wilson, Pam Wilson, Dan Wise, Jim Wise, Tydie Wood, Larry Woolum, Peggy Wooten, Kathy Wyman, Carol Yager. *Row 2*—Kathy Yannitell, Scott Yingling, Bruce Young, Janet Young, Jr. Young, Jewell Young, Joyce Young, Brenda Zwolle, Carol Zwolle, Cressie Zwolle.

Mike Bailey, John Bays, Clara Childress.

Kathy Carey, Marshall Huston, Mike Rizzo, John Brandyberry, Georgia Jones, Robert McMillan, Ronnie McGhee.

Susan Turner, Marvin Harvey, Bill Harris, Darrell Holt, John Wicker, Larry Riffee, Gloria Kaelber.

AMERICA, THE BEAUTIFUL

SAMUEL AUGUSTUS WARD
Arranged for Band by
CARMEN DRAGON

1st and 2nd OBOES

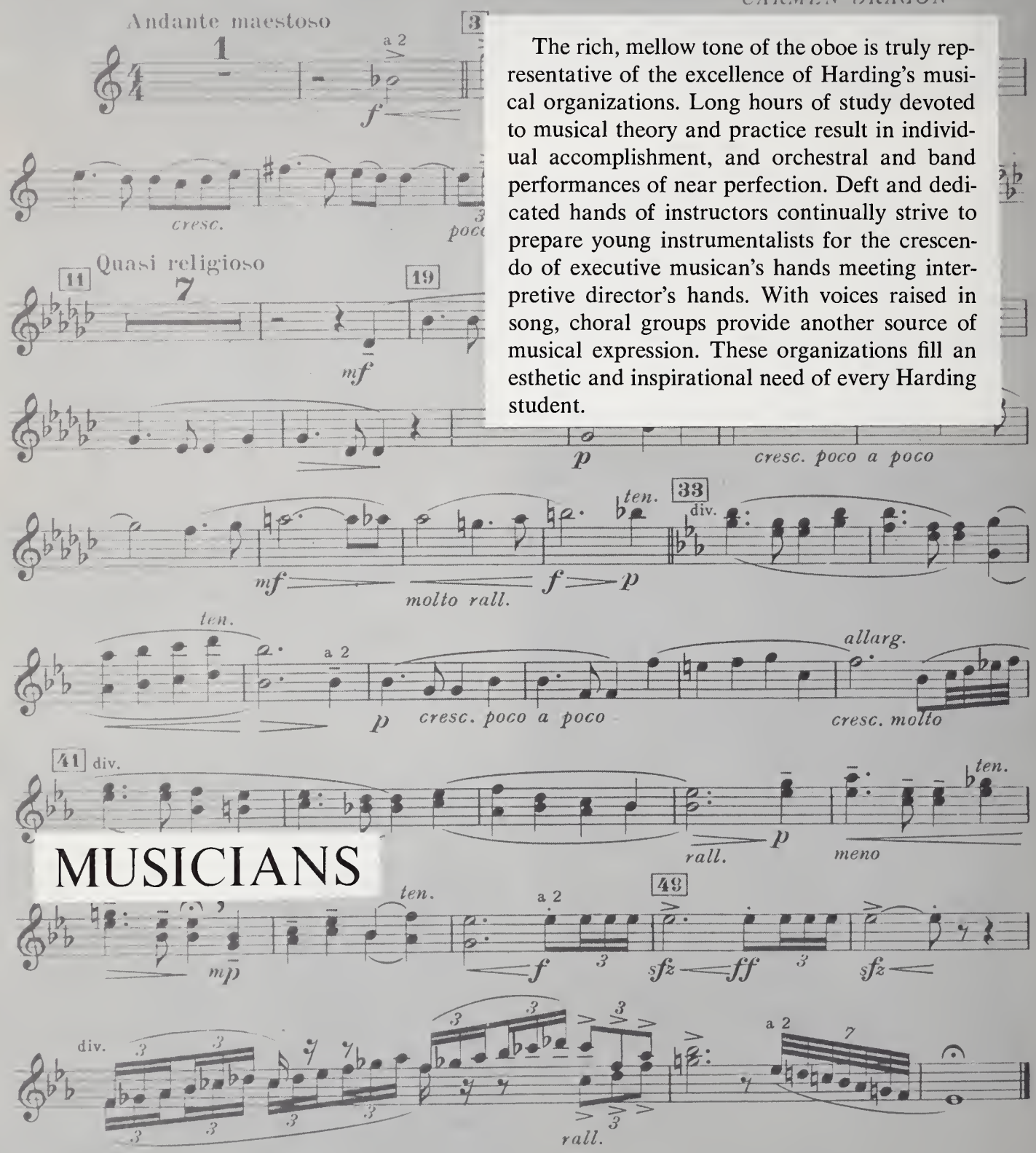

The rich, mellow tone of the oboe is truly representative of the excellence of Harding's musical organizations. Long hours of study devoted to musical theory and practice result in individual accomplishment, and orchestral and band performances of near perfection. Deft and dedicated hands of instructors continually strive to prepare young instrumentalists for the crescendo of executive musican's hands meeting interpretive director's hands. With voices raised in song, choral groups provide another source of musical expression. These organizations fill an esthetic and inspirational need of every Harding student.

MUSICIANS

This Arrangement © 1963 by Dragon Music Co.
© 1958 Dragon Music Co.
All Rights Reserved. International Copyright Secured
Sam Fox Publishing Company, Inc., New York, Sole Agent.

Row 1—C. Heisman, M. Slater, L. Green, P. Glimpse, M. Kates, S. Higdon, A. Long, D. Longacre, J. Glosser, S. Fletcher, C. Woods, L. Newman, P. Baker, D. McKee, J. Sobditch, J. Stafford, L. Conyers. *Row 2*—T. Imbody, J. Kelsey, A. Oiler, P. Brewer, C. Taber, S. Faust, D. Reynolds, P. Higgins, S. Shaye, S. Brickley, R. Rhoden, R. Taylor, D. Stout, L. Miller, B. Etter, M. Hill, P. Porter, L. Hamburg, V. Freeman. *Row 3*—Mr. Jones, B. Young, E. Kates, K. Cover,

Gleeful Choiristers Encourage

Row 1: M. Whitehead, J. Everly, S. Callahan, P. Clark, S. Coulter, B. Weckbacher, J. Burch, D. Baldwin, M. Harris, C. Williamson, J. Narviel, A. Moran, J. Sanderson, L. Burton. *Row 2:* M. Cofer, J. Heller, S. Minnick, L. Harbolt, C. Kennedy, J. Hock, S. Wadkins, K. Garver, J. Giles, B. Smith, Y. Columber, S. Cook, S. Brunson, J. Schultz. *Row 3:* S. Tanner, B. Young, R. Martin, S. Miner, B. Bosh, L. Parks, H. Burns, G. Corwin, P. Gay, J. Green, J. Grogg, B. Gale, L. G. Jones.

P. Martin, S. Johnston, A. Ratliff, M. Baughman, G. Helms, M. Harper, K. Reinwald, D. McCombs, S. Langdon, R. Helms, E. Baxter, T. Harper, N. Gerber, J. Rowley. *Row 4*—S. Hughes, D. Richards, J. Lamb, S. Brown, D. Keeran, D. Rech, S. Thomas, E. Ruppart, D. Haberman, D. Wolbert, B. Spurlock, J. Dripps, B. Saunders, J. Conkle, C. Stevenson, D. Cottrell, M. Scott, S. Bullock.

Cultural Atmosphere

Row 1—L. Smith, K. Cornell, M. Chesnut, T. Bullock, M. Brickley, P. Gibson, M. Kestenholz, B. Young, L. Hopkins, S. Somerlot, G. Jolliff, Mr. Jones. *Row 2*—S. Crump, N. Bender, A. White, L. Sheppard, G. Evans, S. French, H. Harris, C. Wetteraur, T. Reid, F. Hardman, P. McMahon, S. Gouge. *Row 3*—J. Seckel, B. Snyder, L. Brown, D. Higgins, S. Skatzes, B. McClain, M. Lewis, M. Cline, L. Messenger, P. Reed, K. Cottrell, M. Johnston. *Row 4*—V. Pendergrast, C. Walter, C. Conkle, M. VanGorden, T. Hill, V. DeBolt, K. Werbel, K. Wyman, V. Blackford, A. Washburn, B. Kaelber, D. Benjamin. *Row 5*—D. Howard, P. Wilson, B. Williams, J. Throckmorton, B. Martin, M. Pemberton, B. Snyder, J. Messenger, L. Loeffert, C. Peters. *Row 6*—L. Kabana, J. Smith, K. Helms, D. Millisor, C. Miley, E. Cook, B. Wilkinson, M. O'Hara, S. Williams, S. Schnilker.

Row 1: N. White, L. Conyers, J. Burch, E. Lewis, C. Peters, A. Washburn, A. Thomas, C. Mascari, T. Hoffman, M. Caldwell, P. Beckel. *Row 2:* J. Stafford, S. Bacon, P. Glimpse,.N. Wade, P. Krider, J. Ferriman, P. McCombs, K. Hughes, B. Selanders, J. Hill, P. Higgins, R. Milligan, F. Hittenrach, L. Cunningham, T. Fleming. *Row 3:* K. Corrigan, D. Horseman, P. Kreiter, L. Fick, T. Gallup, M. O'Brien, K. Hershey, B. Gates, E. Kates, R. Milligan, T. Metz, A. McMullen, J. Throckmorten, C. Click, D. Worten, S. Callahan, J. Wamsley, L. Renfrew, M. Adams, R. Sharer, R. Bikacson, R. Click, J.

Instrumentalists Perform With

Row 1: B. Babich, A. Long, D. Whorton, D. Worne, D. Todaro, C. Cory, N. Wade, N. Gerber. *Row 2:* M. Hoffman, J. Fruin, P. Hachten, P. Porter, S. Healea, L. Conyers, N. White, J. Burch, N. Carpenter, A. Zachman, B. Layne, S. McGuire, R. Krider, B. Kraner. *Row 3:* L. Keefer, G. Powell, C. Dean, M. Pemberton, B. Simmons, P. Glimpse, S. Bacon, J. Stafford, P. Beckel, C. Mascari, G. Green, M. Kates, R. Hofacker, J. Wamsley, J. Throckmorton, C. Click, A. McMul-

Sharer, M. Kates, R. Hofacker. *Row 4:* Mr. Miller, C. Wissinger, B. Search, B. Kraner, B. Etter, J. Freese, J. Jennings, R. Craven, J. Grimes, J. Sobditch, D. McCombs, D. Young, M. Teetor, S. Fogt, D. Paterson, T. Metz, M. Mann, S. Simpson, K. Siemsen, R. Warne, L. Fitzwater, R. Dutt, C. Garver, M. Fry, D. Little, G. Long, R. Thorpe, G. Thomas, D. Busch, J. Beckel, D. Hord, S. Heisel, Mr. Lane.

Accomplished Musicianship

len, C. Roach, G. Iams. *Row 4:* Mr. Swisher, Mr. Lane, T. Richards, D. Sifritt, R. Young, T. Kohler, E. Ruppart, R. Craven, P. Memahon, D. McCombs, P. Higgins, R. Corrigan, T. Fleming, M. Mann, S. Fogt, S. Simpson, T. Metz, T. Slack, D. Busch, J. Beckel, R. Dutt, M. England, S. Heisel, B. Selanders, R. Click, C. Craven, J. Sobditch.

SAXOPHONE QUARTET—B. Selanders, P. Higgins, L. Cunningham, T. Fleming.

FLUTE QUARTET—C. Mascari, T. Hoffman, M. Caldwell, P. Beckel.

Ensembles

BRASS QUINTET—J. Wamsley, R. Dutt, R. Bikacson, T. Metz, M. Mann.

CLARINET QUARTET—J. Stafford, S. Bacon, P. Glimpse, K. Corrigan.

HORN QUARTET—C. Click, S. Callahan, J. Throckmorton, J. Wamsley.

TROMBONE TRIO—D. Hord, J. Beckel, D. Busch.

CLARINET QUARTET—B. Gorenflo, N. Wade, C. Wissinger, D. Horstman.

CLARINET QUARTET—K. Hughes, J. Ferriman, B. Search, L. Fick.

TRUMPET QUARTET—M. Teetor, M. Adams, S. Gast, S. Simpson.

CLARINET QUARTET—P. McCombs, P. Krider, B. Gorenflo, D. Horstman.

STRING SEXTET—M. Hoffman, J. Fruin, G. Powell, R. Click, N. Wade, D. Todaro.

TRUMPET QUARTET—T. Metz, D. Paterson, S. Fogt, M. Mann.

STRING TRIO—K. McIntire, M. Babich, J. Sobditch.

STRING TRIO—C. Cory, J. Sobditch, A. Long.

STRING QUARTET—M. Babich, A. Long, C. Cory, N. Gerber.

STRING QUARTET—L. Keefer, M. Pemberton, A. Zachman, B. Kraner.

Row 1: B. Selanders, F. Hittenrach, S. Bacon, K. Corrigan, T. Fleming, P. Higgins, Mr. Miller, J. Beckel, S. Heisel, N. Dietsch. *Row 2:* S. Fogt, T. Snow, M. Mann, D. Paterson, T. Metz, B. Simmons, R. Click, P. Beckel.

The Stardusters Present "Rabbit Ears"

Harding's talented dance band, the Stardusters, entertained this year with their usual skill and variety under the direction of Mr. Edward Miller. The band, consisting of seventeen members and seven alternates, played an assortment of instruments ranging from trumpets and trombones to drums.

This year the Stardusters entertained for assemblies at the city's three junior high schools, Marion Catholic, Harding, and for meetings of several service clubs. The group also held their annual Starduster Jazz Concert in April.

The Starduster Review included Bill Snyder vocalizing to "Birth of the Blues," and Nancy Gerber singing "More," while the Songspinners, a girl's quartet, harmonized to the Latin rhythms of "Girl from Ipanema." Dancers featured were Bobbi Search and Mike Mann tapping to "Undecided" and Val Freeman and Linda Gross performing a jazz ballet to "Perdido."

Instrumental highlights of the show were "Night and Day" and the Stardusters' own comedy rendition of "Bubbly Music," a take-off on the Lawrence Welk dance band.

From the opening notes of "Rabbit Ears" through the closing strains of "Stardust," these talented musicians held the attention of every audience.

The camera finds Maestro Miller in his act with the maracas on the upbeat.

In her impressive manner, Nancy proves that music hath charm.

Sophomores acclaim with pride talented Bill Snyder.

Linda and Val evince poise in their jazz ballet impression.

Trumpeter Mann leaves his bandstand to join Bobbi in a fast-moving tap dance.

Starduster symbol shines brightly over each performance.

SOLFEGGIETTO

1st Bb CORNET

CARL PHILIPP EMANUEL BACH
Scored by Kenneth Widdowson

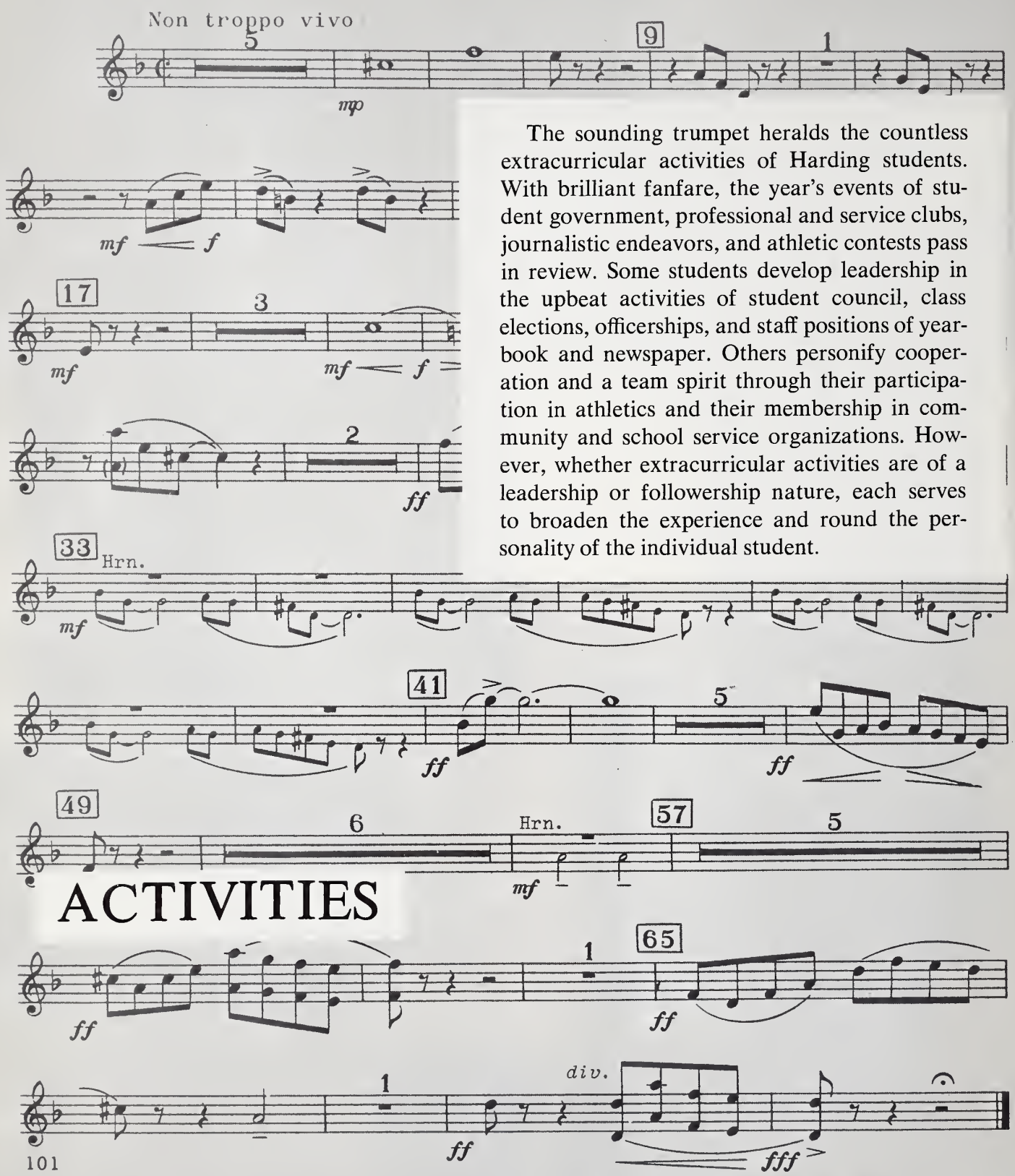

The sounding trumpet heralds the countless extracurricular activities of Harding students. With brilliant fanfare, the year's events of student government, professional and service clubs, journalistic endeavors, and athletic contests pass in review. Some students develop leadership in the upbeat activities of student council, class elections, officerships, and staff positions of yearbook and newspaper. Others personify cooperation and a team spirit through their participation in athletics and their membership in community and school service organizations. However, whether extracurricular activities are of a leadership or followership nature, each serves to broaden the experience and round the personality of the individual student.

ACTIVITIES

©Copyright MCMLXII by Ludwig Music Publ. Co., Cleveland, Ohio
International Copyright Secured. All Rights Reserved. Printed in U. S. A.

Seated—Y. Jessie, P. Franklin, M. Ishida, D. Shirk, J. Conkle, C. Wilcox, B. Alexander. *Standing*—B. Brown, J. Williams, B. Herr, B. Anderson, T. Smith, T. Lister, K. Biris, N. Swartz, B. Stull, C. Barkley.

Student Council Motivates

To provide unity and cooperation of students and faculty, to develop the practices of good citizenship, to promote the general welfare and reputation of Harding High School, and to provide a means of adequate student government are the main objections of the Harding Student Council. This year the eighteen member council, consisting of three boy and three girl representatives selected from the Sophomore, Junior, and Senior Classes, operated the Student Council Bookstore and maintained an announcement board in front of the main office. The group motivated and conducted the elections of class officers and was responsible for part of the Homecoming activities.

At Christmas time the members decorated the tree in the main lobby and the small ones for the Christmas assembly. The council members took part in the Freshman visitation and served as guides at various visitations throughout the school year. This organization also was responsible for devotions before the morning assemblies.

In an attempt to publicize the business and the actions of the Student Council to the rest of the student body, the members initiated the printing of the minutes of the council meetings to be read in the homerooms. The council also used a suggestion box at various times during the year to obtain opinions and ideas from the students themselves. To bring the council up to date, the group revised its constitution and, through committee study, planned new methods for school elections. Climaxing a busy year the council transformed the auditorium for baccalaureate and the Coliseum for commencement.

President Judy Conkle was assisted by Dan Shirk, vice-president; Millie Ishida, secretary; and Steve Ballinger, treasurer. The advisers for the group were Miss May, Mrs. Linscott, Mr. Maynard, and Mr. Shank.

T. Roush, D. Longacre, C. Barkley, P. Hamburg, Mr. Rees, G. Roberts, J. Rowley.

Teen-of-the-Month Committee Selects

To give recognition to outstanding Marion County teen-agers was the ultimate goal of this year's Marion Star Teen-ager-of-the-Month Committee. Jane Rowley and Gary Roberts were Harding's representatives to the county-wide program designed to bring honor to deserving high school students. Winners were selected on the basis of scholarship, leadership, citizenship, character, and activities.

Harding's committee consisted of six members who met once a month under the advisership of Mr. Rees to select two students to represent Harding in county competition. The members, two from each class, were chosen by the guidance councilors.

Judy Conkle was honored by being selected the first Teen-ager-of-the-Month of the 1964-1965 school year. For this accomplishment Judy received front-page coverage in the local newspaper and a certificate of achievement.

PRESIDENTS—*Row 1:* D. Lister, J. Truka, L. Scranton, M. Ishida, J. Curl, M. Brickley, C. Conkle, R. Saidleman, S. Callahan, S. Obenour, L. Quigley, J. Rowley. *Row 2:* T. Photos, M. Fetter, D. Shirk, E. Dodds, B. Werley, F. Vestal, S. Imbody, G. Felton, J. Siler, B. Burns, J. Grace. *Row 3:* D. Hughes, S. Browning, J. Jenner, G. Roberts, B. Alexander, J. Grogg, J. Ferguson, D. Miller, B. McGary, D. Ewing. *Row 4:* W. Haines, K. Bowker, R. Gwinner, A. Manfre, T. Stewart, T. Roush, G. Swain, B. Snyder, M. Decker.

VICE PRESIDENTS—*Row 1:* N. Richards, V. Emery, M. Darnell, S. Griffin, B. Search, J. Stewart, D. Brust, P. Nichols, L. Keefer, B. Anderson. *Row 2:* C. Yeager, M. Gentzler, M. Chestnut, P. Ritzler, N. Kunkle, C. Wagenhals, B. Stull, L. Ellery, D. Richards, D. Reynolds. *Row 3:* L. Renfrew, P. Clark, M. Akers, K. Siemsen, T. Imbody, L. Hamburg, D. Whitehead. *Row 4:* P. Moore, B. Selanders, R. Parrott, R. Ellwood, R. Scheff, T. Lister, V. McKee, D. Lord, B. Herr, R. Brammer. *Row 5:* C. Petrich, H. Boncutter, C. Chesnut, L. Wood, T. Green, J. Caudill, J. Green, M. Dardinger, M. Rizzo.

SECRETARIES—*Row 1:* G. Sanden, C. Smith, C. Stevenson, P. Foreman, B. Fletcher, J. Rees, L. White, C. Winslow, C. Mitton, P. Higgins. *Row 2:* L. Loeffert, P. Reed, J. Dripps, K. Hughes, C. Jerew, K. Hershey, C. Barkley, S. Lindsay, C. Click. *Row 3:* J. Lamb, C. Biris, S. Dune, B. Wynkoop, N. Saffell, M. Green, L. Gruver, J. Crumm, M. Hodge. *Row 4:* S. Carr, J. Williams, D. Ferguson, D. Haberman, Y. Jessie, D. Baldwin, J. Burch, J. Patterson, G. Roper. *Row 5:* G. Huckaba, K. Roberts, A. Goldsberry, D. Hinklin, S. Laird, M. Downs.

TREASURERS—*Row 1:* M. McMahan, B. Chappell, M. Brown, J. Alexander, C. Hersman, M. O'Brien, J. Sobditch, J. Wamsley. *Row 2:* C. Wilcox, P. Gibson, C. Clark, C. Reid, K. Callahan, J. Glosser, M. Scott, T. Gerlach, B. Crothers. *Row 3:* S. Wadkins, V. Blackford, M. McIntire, M. Kestenholz, J. Snyder, S. Morris, S. Sloan, S. Langdon, T. Hipsher. *Row 4:* G. Brown, M. Whitehead, J. Giles, S. Lucas, S. Harbolt, S. Heisel, M. Wynn, D. Fletcher, D. Baker, D. Stewart, P. Scott. *Row 5:* N. Chivington, D. Hinklin, K. Reinwald, M. Botts, T. Dye, G. Tackett, J. Chapman.

Homeroom Officers Represent

And Learn Through Participation

HALL MONITORS—*Row 1:* M. Wynn, H. Boncutter, T. Roush, M. Decker, S. Brown, B. Rissler, D. Shirk. *Row 2:* P. Allman, S. Whipps, B. Brown, B. Alexander, S. Sloan, G. Daas, R. Lodwig, L. Fridley. *Row 3:* M. Caldwell, L. Goines, C. Clark, M. Slater, A. Harlow, N. Kuhn, L. Messenger. *Row 4:* N. Wade, M. Yoder, K. Mount.

Row 1: G. Felton, T. Slack, R. Diegel, S. Langdon, C. Petrich. *Row 2:* Mrs. Reese, Adviser; G. Green, P. Hachten, B. Chappell, D. Wentringhan, B. Griffin, G. Garver, R. Scharer, P. Howison, R. Schultz. *Row 3:* R. Foster, B. Jones, T. Hill, P. Patrick, P. McCormick, S. McGuire, K. Ritzler, R. Schultz. *Row 4:* B. Gottschalk, B. Barnhouse, M. McMahan, P. Louck, P. Franklin, M. Smith, A. Jacobs, C. Click, F. Burton, B. Turner.

Scientists Examine Theorums

Every Thursday evening from 7:00 to 9:00, members of the Math-Science Seminar (formerly the Joe Berg Seminar) listened to lectures by experts in various fields and participated in discussion about a wide variety of topics.

One of the most exciting sessions of the year was presented by the General Telephone Company. The students were able to talk with a scientist in New York City by means of a new communication system, and they asked questions about the newest advances in space communication.

Since oil is a timely subject for Marion County, the students learned about the drilling and production of oil and the uses of various by-products. As a part of this study of oil and the petroleum industry, the group took a field trip to the Marathon Company's home office in Findlay, Ohio.

Science Fair projects played an important part in the seminar study. Each student presenting his project at one of the meetings, answering questions from the group, and receiving suggestions for his project. Programs for the Math-Science Seminar are arranged by the adviser, Mrs. Reeser, who is assisted by authorities from the fields of industry, education, and science.

Science speaks a universal language.

Row 1: Mrs. Alexander, C. Cory, J. Wamsley, E. Baxter, R. Shultz, S. McGuire, M. Slater. *Row 2:* C. Craver, P. Hachten, M. Toye, P. Weaver, L. Greer, B. Fisher, S. Bishop, K. Ritzler. *Row 2:* G. Green, G. Walker, J. Snyder, R. Kunkle, G. Taylor, S. Haskins, V. McKee, R. Foster, B. Bosh. *Row 4:* S. Gallup, P. Carlisle, P. Miley, J. Platt, J. Stewart, D. McKee, B. Newell, D. Horstman, S. McElroy. *Row 5:* M. Cofer, B. Gale, R. Burke, S. Bullock, J. Schultz, B. Lintz, S. Wadkins, C. Morgan, S. Yeager.

Languages Bridge Barriers

The French Club, under the advisership of Mrs. Alexander, launched a study of the French provinces as its main theme this year, with a different province being discussed at each of the meetings. Other activities included skits, song fests, films, and guest speakers. An especially interesting meeting was provided by Mrs. deFranc, a native of Nice, France, who told of her province and its customs. In December the club enjoyed a Christmas play and French carols, and Mrs. Alexander held a French dinner at her home in the spring. Officers for the year were Eddie Baxter le president; Roger Schultz, le sons-president; Janice Wamsley, la secretaire; and Carol Cory, la tresorier.

The members of Harding's Spanish Club sought to broaden their knowledge of Spanish and familiarize themselves with Spanish-speaking countries. One of the highlights of the year was the Christmas party which was held in the home economics rooms. During the year, the club members also enjoyed Spanish music, games, and food. Guest speakers accented the club's program, with an especially interesting meeting being provided by Miss Sharon Sloan, who told of her recent trip to Spain. The club officers were Thelma Bullock, la presidente; Pam Waller, la vice presidente; Kathy Cornell, secretaria; Kathy Werbel, la tesorera; and Vicki DeBolt, social chairman. Mrs. Smith and Mrs. Penry served as advisers of the club.

Row 1: T. Bullock, V. DeBolt, K. Werbel, K. Cornell, P. Waller. *Row 2:* M. McMahan, L. Quigley, M. Gentzler, B. Young, B. Barger, Mrs. Smith. *Row 3:* J. Throckmorton, C. Barkley, C. Wilcox, C. Willis, R. Fisher, P. Craven, T. Hoffman. *Row 4:* M. VanGorden, C. Stewart, P. Louck, K. Corrigan, B. Kraner.

An innovation of the Future Nurses' group was the invitation of junior girls into membership. Underclassmen were admitted for the purpose of having an opportunity to view nursing in its true light before deciding upon a nursing career. Apart from the meetings, which were held jointly, the younger group functioned as a separate organization. Leading the Junior Club were Janet Ferriman, Nancy White, Michele Auld, and Ellen Weiss.

Under the supervision of Mrs. Lees and Mrs. Sloane, the club ushered in the school year with a panel composed of Harding graduates in the process of Nurses' training. Highlights of the year included trips to hospital open-houses and Christmas parties held at the homes of Marilyn Hill and Janet Ferriman.

Many of the Senior girls acquired valuable experience while working either as "Blue Girls" at Marion General Hospital, or "Candy Stripers" at Community Memorial Hospital. Officers of the Senior group included Marilyn Hill, Nancy Kuhn, Jean Martin, and Connie Clark.

Today's medical force speaks to tomorrow's hope.

Professional Clubs Illuminate Careers

Row 1: C. Clark, J. Martin, N. Kuhn, M. Hill. *Row 2:* C. Gatrell, M. McIntire, J. Burke, M. Babich, K. Mount, S. Bishop, L. Sherer, C. Woods. *Row 3:* M. Kates, N. Wade, T. Isaly, M. Slater, R. Reams, K. Wilkinson, J. Freese, P. Messenger. *Row 4:* S. Sheppard, P. Glimpse, S. Fletcher, Y. Jessie, C. McKinniss, L. Brewer, M. O'Brien. *Row 5:* Mrs. Sloane, N. Saffell, L. Martin, J. Noe, L. Leeper.

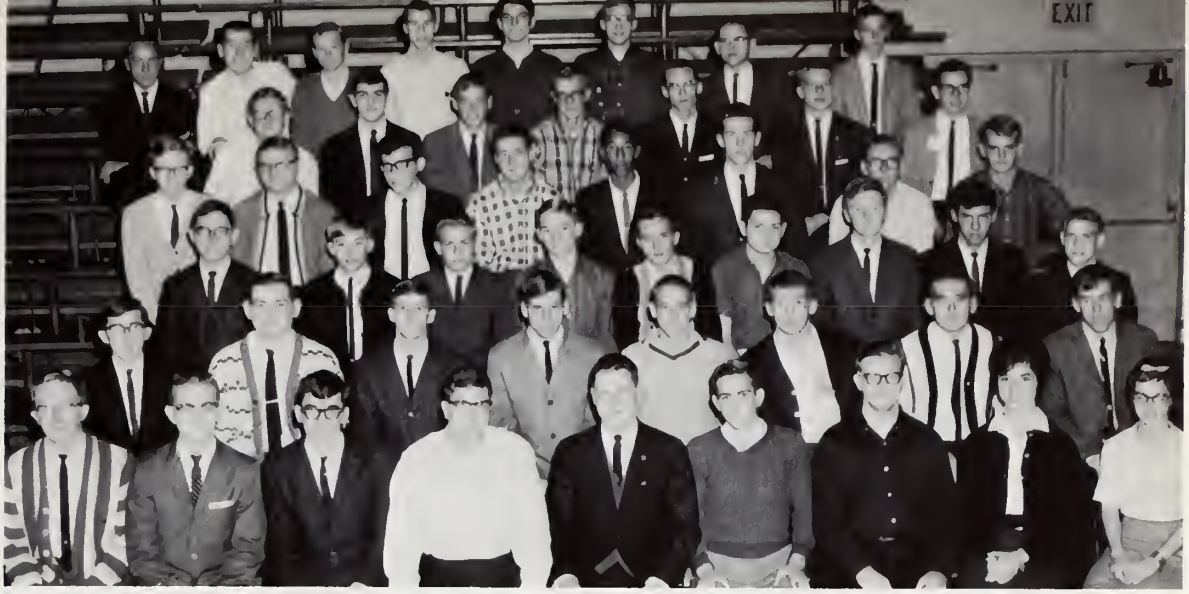

Row 1: T. Gallup, R. Diegle, R. Paterson, J. Martin, S. Heisel, G. Powell, W. Metz, P. Hachten, J. Grimes. *Row 2:* D. Peadon, T. Metz, T. Lister, D. Miller, T. Bechtle, R. Werley, M. England, C. Petrich. *Row 3:* N. Hazelett, L. Hoehn, B. Burns, R. Hofacker, L. Stanley, R. Houpt, C. Garver, D. Wintringham, S. Fogt. *Row 4:* B. Griffith, D. Frost, T. Fleming, R. Click, Z. Patterson, S. Haskins, L. Martin, G. Harruff. *Row 5:* M. Shoemaker, G. Felton, S. Langdon, D. Haberman, R. Schultz, R. Scharer, K. Ritzler. *Row 6:* Mr. Hazelett, L. O'Day, C. Leffler, B. Rissler, T. Roush, B. Allman, B. Evedly, E. Rosebrough.

"To learn about the opportunities in engineering, to cultivate the qualities essential in a good engineer, to study the lives of great engineers, and to foster the development of student leadership" was the purpose subscribed to by the members of the Future Engineers of America Club. The main theme of this year's program was to learn about the different fields of engineering. The first meeting of each month was devoted to a guest speaker, while the second meeting featured a follow-up movie on the speaker's topic.

The club members also enjoyed a field trip to the Argonne National Laboratories in Chicago. One especially interesting meeting was provided by a speaking team from an Ohio State Engineering fraternity. Harding's Future Engineers were sponsored by the Marion Chapter of the Ohio Society of Professional Engineers.

Membership requirements provide that the students be in the eleventh or twelfth grade and be following mathematic and scientific courses acceptable at a college of science or engineering. Officers this year were Steve Heisel, Jim Hart, Grant Powell, John Martin, Dick Paterson, Ron Diegle, and Tom Gallup.

Preparing to become the teachers of tomorrow, members of Future Teachers of America learned about the opportunities of a career in education, cultivated the essential qualities of a good teacher, and studied the lives of great teachers. Advised by Mr. Emery, the group met on the second and fourth Monday of each month. At this time they heard such guest speakers as Mr. Cecil Gabler, assistant to the Superintendent of schools, who spoke on the opportunities in secondary education; Miss Philomen Gregg, director of elementary curriculum, who discussed the field of elementary education; Mrs. Angela Parks, journalism teacher and adviser to the *Harding Herald* staff, who related the experiences of a new teacher; and Mr. Eugene Maynard, American government teacher at Harding and director of the Ohio State branch, who spoke on college preparation for a career in education. Members also participated in the annual visitation day, sharing in the classroom activity at the city's elementary schools. An F.T.A. banquet was held in the spring. Officers for the year were Tom Roush, Jane Kelsey, Fred Vestal, Mary Isaly, and Ruthie Schmidt.

Row 1: J. Conkle, N. Hoehner, R. Schmidt, T. Roush, F. Vestal, J. Kelsey, M. Isaly, S. Higdon, C. Hull, L. Hamburg. *Row 2:* C. Clark, D. Stout, J. Burke, B. Saunders, C. Eikenbary, C. Hinklin, D. Whitehead, J. Stafford, M. Granger, A. Long, V. Freeman. *Row 3:* B. Babich, P. Livensparger, C. McCorkle, P. Hollenbach, S. Brickley, P. Baker, M. Yoder, L. Fick, M. Caldwell, P. Martin. *Row 4:* K. Cover, L. Messenger, L. Miller, P. Ritzler, G. Sanden, J. Wamsley, L. Samils, M. Stewart, B. Fischer, J. Rowley, C. Schneider. *Row 5:* J. Olson, T. Baker, L. White, P. Weaver, M. Scott, L. Goines, C. DeBolt. *Row 6:* T. Carpenter, M. Wynn, S. Brown, K. Roberts, G. Evans, N. Alex, G. Thomas, Mr. Emery.

HARDING HERALD

GENERAL STAFF — *Standing* — E. LeMasters, C. Host, N. Saffell, B. Etter, P. Martin, D. Narney, R. McGowen, P. Porter, M. Hoffman, R. Christman. *Seated*—L. Sherer, T. Isaly, N. White.

EDITORIAL STAFF—M. Morrison, N. Saffell, P. Martin, R. Schmidt, N. Wade.

BUSINESS STAFF—*Standing*—P. Beckel, S. Belt, J. Grimes, P. Russell, E. Kates, J. Olson, P. Miley, J. Stanley. *Row 2*—D. McKee, R. Burke, S. Faust, R. Davis, M. Toye. *Seated*—M. Ishida, M. Isaly, M. Mosure.

Reporters Isaly and Martin mastermind the Monday rush.

FEATURE STAFF—*Standing*—R. Paterson, L. O'Day, S. Heisel, R. Scharer, R. Schmidt, N. Swartz, J. Fetter, C. Craver, D. Longacre. *Seated*—S. Fogt, C. Garver, C. Petrich.

PORTRAIT STAFF—K. Siemsen, N. Kuhn, L. Hamburg, L. Quigley.

EDITORS—Miss Stafford, Adviser; P. Ritzler, Advertising; L. Hamburg, Portraits; L. Conyers, Editor; J. Kelsey, Sales; B. Gorenflo, Business; K. Cover.

The congenial trio unpackage a cover possibility for the '65 Quiver.

CLERICAL STAFF—J. Noe, P. Hollenbach, C. Hochstetter, T. Hill, J. Smith, H. Young.

ADVERTISING STAFF—*Seated:* M. Kates, D. Brust, P. Ferrell, L. Stine. *Standing:* P. Hamburg, G. Powell, J. Fuller, C. Woods, C. Conkle, P. Mohr, R. Bikacsan, Adviser Mr. Kocsovsky.

COPY STAFF—*Seated:* B. Fisher, C. Conkle, P. Glimpse, L. Miller. *Standing:* T. Imbody, D. Haberman.

Seated—Mr. Couch, B. Chappell, T. Meginness. *Standing*—P. Logsdon, R. Starcher, S. Hilt, M. Darnell, J. Everly, C. Hochstetter. *Row 2*—S. Darst, A. Fischer, G. Evans, S. Meginness, J. Heller, B. Randall. *Row 3*—S. McGuire, A. Manfre, B. Bills, S. McElroy, B. Barnhouse, B. Logsdon, L. Sheppard, C. Orcena.

Librarians Encourage Literary Enrichment

Working in the Harding library each day from 8:00 to 4:00, members of the Library Council assist students who enter to search for books, check out or return books, or pay fines. Under the advisership of Mr. Couch, head librarian, the group arranged book displays in the first and second floor show cases and posted book jackets on the bulletin board outside the library. This year members of the Library Council attended a fall workshop for student librarians at Mansfield Madison High School, as well as the annual meeting of the Ohio Association of Student Librarians at Heidelberg College in Tiffin in the spring. Officers of the Library Council were Tom Slack, president; Barb Chappel, vice-president; and Terry Meginness, secretary.

Students R. Hofacker and K. Hughes evaluate the library reference material.

GENERAL OFFICE—Mrs. Raub, Miss Holzwart, Mrs. Marshall, M. Ishida, C. DeBolt, Mrs. Griffith, J. Freese, M. McMahon, M. Miller, J. Burke, L. Quigley, S. Gallup.

GIRLS' GUIDANCE—S. Faust, Miss May, C. McCorkle. *Standing*—L. Scranton, T. Baker, M. Hartman, M. Swartz, D. Stout, T. Meginness, R. McGowan.

PRINCIPAL'S OFFICE—S. Davis, Y. Jessie. *Standing*—C. Morgan, S. Mulvaine, V. DeBolt, P. Mohr, C. Romoser, P. Franklin, M. Feaver, C. Barkley, P. Russell, J. Jewell, S. Coulter, C. Yager, S. Crist, B. Rubins, L. Snell, Mrs. Rowley, Mr. Shank.

Office Assistants Lighten Loads

This year's office assistants helped ease the strain on Harding's administrative and secretarial staffs. Donating one free period each day, these girls were kept busy answering phones, delivering call slips and messages, filing cards, sorting mail, and doing other necessary chores. Their assistance was greatly appreciated by personnel in the Girls' and the Boys' Guidance Offices, the General Office and the Assistant Principal's Office. By doing the many time consuming tasks that make an office run smoothly, these girls allowed the administrative staff more time to spend conferring with and counseling students.

Row 1—J. Everly, P. Messenger, B. Babich, N. Kuhn, C. McCorkle, B. Spurlock, J. Heller, D. Harruff, M. Toye, S. Haskins. *Row 2*—K. Cornell, P. Reed, D. Howard, P. Wilson, K. Werbel, B. Rubins, J. Snyder, L. Simons, B. Search, C. Hughes, K. Pyles, G. Sanden, B. Gale. *Row 3*—J. Quaintance, M. Yoder, P. Baker, M. Lewis, G. Evans, D. McKee, L. Miller, L. Keefer, P. Curran, K. Yannitell. *Row 4*—M. Babich, P. Hill, A. Fischer, D. Todaro, B. Everly, J. Wintringham, N. Corbin, N. White, R. Otto. *Row 5*—P. Diez, R. Christman, R. Ludwig, J. Fuller, B. Snyder, N. Hoehner, J. Olson, P. Martin, T. Babich. *Row 6*—P. Patrick, J. Smith, D. Benjamin, F. Burton, C. Conkle, M. Kestenholz, M. Gentzler.

Props and Q's Provide Dramatic Outlet

The Props and Q's, under the supervision of Robert Webb, worked feverishly to produce their dramatizations, which included a presentation of "Pop Reads the Christmas Carol." Props and Q's members soon learned that all the credit for a performance does not belong to the actors themselves, but much is due the many people working backstage. The individual interested in dramatics also learned much about such theatrical procedures as makeup, set construction, and costumes, by attending the bi-monthly meetings.

Officers for the year were Nancy Kuhn, Beth Babich, Burl Spurlock, and Cindi McCorkle.

Dramatic symposium produced tantalizing results for spring meetings.

Engineers Gast and Everly assure 1490 on your dial.

Is Beth ad-libbing, Bob?

Harding Reporter Reaches Listening Ears

Each Thursday evening at 7:00 listeners throughout Marion tuned their radios to W.M.R.N. to hear the weekly broadcast of the Harding Reporter. Under the able guidance of Mr. Webb, Harding Reporter members planned and broadcasted the fifteen minute programs as a public service to inform Marionites about activities and events at Harding and to give interested students an opportunity to take part in radio work.

The Harding Reporter broadcasts consisted of news, sports, club activities, interviews with teachers, coaches, students, and athletes, music by the bands, orchestra, and choirs, and special reports on timely topics. Members of Harding Reporter explored various fields of broadcasting such as announcing, interviewing, and engineering. This year Bob Everly was head engineer, while his assistant was Steve Gast. Claudia Hull served as program chairman, and Jean Everly assisted her.

Seated—S. Brickley, T. Isaly, G. Evans, B. Babich, N. Kuhn, C. McCorkle, J. Heller, A. Fisher. *Row 2*—J. Morrison, L. Strickland, C. Hull, J. Burch, P. Baker, J. Burke, M. Kates, J. Everly, J. Fuller, J. Wintringham. *Row 3*—B. Everly, T. Snow, C. Moore, J. Quaintance, S. Yeager, L. O'Day, G. Powell, B. Spurlock, S. Gast.

Row 1—J. Kantzer, S. Carr, R. Seckel, D. Horstman, D. Belk, C. McCoy, R. Gebby. *Row 2*—R. Darling, M. Rizzo, M. Renfrew, B. Owens, R. Barnes, P. Taylor.

Row 1—L. Hoehn, R. Bentley, G. Hoffman, S. Sloane, T. Lister, L. Watkins, T. Wallsmith, D. Miller, B. Burns, S. Johnston, T. Douglas, B. Steubner. *Row 2*—J. Mooney, D. Forry, S. Bowman, R. Grimm, B. Werley, F. Raab, T. Guy, A. Downs, S. Turner, S. Miner, Mr. Barber. *Row 3*—D. Griffith, J. Grogg, R. Hofacker, D. Wintringham, T. Gerlach, D. Laird, V. McKee, S. White, J. Casperson, G. Dunnan. *Row 4*—D. Hollinger, N. Hazelett, B. McGarry, B. Crothers, G. Huckaba, G. Abrams, R. Mann, R. Kreiter, D. Shirk, B. Bash. *Row 5*—M. Botts, M. England, R. Toms.

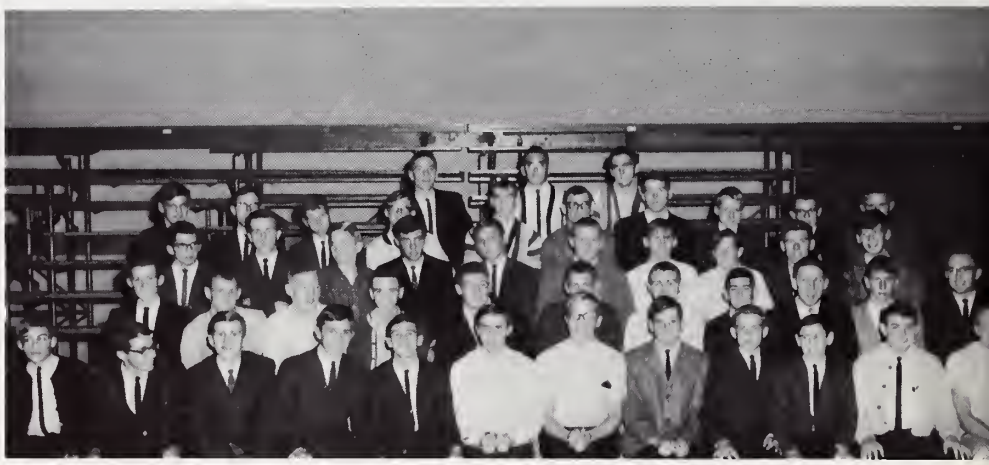

Row 1—J. Gunter, D. McCurdy, G. Evans, S. Hughes, H. Boncutter, T. Roush, B. Rissler, J. Morrison, T. Clark. *Row 2*—T. Stewart, J. Fuller, K. Roberts, C. Chesnut, M. Decker, G. Thomas, J. Tincher, N. Chivington. *Row 3*—C. Faulkner, L. Laird, F. Vestal, C. Leffler, D. Woessner, F. Mayer. *Row 4*—S. Brown, G. Harruff, M. Mosure, G. Bisdorf.

" Y " Groups Experience Legislation

President Stan Hughes, assisted by Vice-President Tom Roush; Secretary Jim Gunter; Treasurer Gordon Bisdorf; Chaplain Bill Rissler; Program Chairman Fred Vestal; and adviser Mr. White lead the Senior Hi-Y in a year of activities which included participating in the Youth-in-Government judiciary program. The Junior Hi-Y was split into two clubs; Beta I, with Tom Wallsmith, Bruce Burns, Dave Miller, Bruce Steubner, and Steve Johnston serving as officers, and Mr. Barber serving as adviser, while the Beta II club was headed by Lemoine Watkins, president; Steve Yeoman, vice-president; Larry Hoehn, secretary; Steve Sloane, treasurer; Ed Baxter, chaplain, and Mr. Rees, adviser. Sophomore Hi-Y members elected Ron Seckel, Doug Hartman, Jeff Otto, Bob Kunkle, and Rod Gebby as officers. Mr. Heller was the adviser of this group.

Row 1—K. Cottrell, V. DeBolt, L. Quigley, P. Franklin, C. Yager, B. Search, K. Cornell, A. Washburn, C. Barkley. *Row 2*—S. Davis, J. Stewart, B. Smith, L. Messenger, G. Ludwig, B. Snyder, B. McMahan, V. Blackford, M. Brickley, M. Kestenholz, P. Gibson. *Row 3*—C. Conkle, G. Roper, C. Gibson, M. McMahan, C. Wilcox, C. Smith, S. Obenour, L. Milligan, D. Brust. *Row 4*—B. Kraner, J. Seckel, J. Snyder, C. Hull, B. Kaelber, S. McGinness, C. Peters, A. Harlow, J. Rissler, S. Lucas, L. Loeffert. *Row 5*—J. Shuck, P. Louck, K. Pyles, C. Walter, V. Roseberry, T. Reid, P. Nichols, B. Jones, C. Burdge. *Row 6*—T. Shumate, M. Smith, A. Jacobs, K. Hughes, L. Smith, L. Reiff, M. Cline, B. Rubins, K. Milton. *Row 7*—M. Chesnut, P. Reed, A. White, S. Shively, K. Werbel, D. Sabins, K. Corrigan, P. Hammond, D. Benjamin, B. Lintz. *Row 8*—P. Patrick, P. Ferrell, C. Hughes, J. Ruhl, K. Wyman, P. Waller, M. Gentzler, D. Howard, P. Wilson, B. Turner.

Row 1—M. Harris, J. Giles, R. Otto, S. Belt, J. Hill, P. Porter, T. Imbody, L. Scranton, K. Siemsen, C. Morgan, S. Mulvaine, S. Graff. *Row 2*—M. Whitehead, Miss May, C. Wagenhals, D. Longacre, M. Roberts, P. Krider, L. Cunningham, C. Kellogg, V. Thacker, D. Reid, J. Clark. *Row 3*—A. Moran, M. Hodge, L. Gross, J. Paterson, P. Mohr, S. Dune, M. Auld, L. Gunter, M. Toye, J. Jewell, P. Hachten, K. Jenkins. *Row 4*—S. Cook, J. Burch, B. Wynkoop, B. Stull, M. Haberman, E. Kates, S. Gallup, L. Ellery, D. Bauer, C Clark, G. Clark. *Row 5*—P. Clark, J. Rinnert, J. Alexander, C. Hersman, M. Sanders, J. Williams, J. Platt, P. Craven, S. Hoffman, N. Daniels. *Row 6*—S. Callahan, J. Lapington, P. Brewer, P. Miley, B. Etter, J. Sobditch, C. Reid, C. Craver, S. Rollison. *Row 7*—J. Sanderson, N. Swartz, A. Bibler, P. McCormick, J. Ferriman, T. Rogers, E. Weiss, M. McIntire, J. Fetter, K. Biris. *Row 8*—S. Wadkins, K. Garver, J. Schultz, C. Williamson, B. Gale, D. Baldwin, B. Smith, S. Brunson, L. Burton, M. Cofer.

Row 1—C. Johnson, B. Fisher, S. Faust, N. Hartman, J. Olson, T. Isaly, K. Callahan, P. Ritzler, R. Schmidt, N. Saffell, Miss Coy. *Row 2*—L. Davis, S. Higdon, C. Hinklin, N. Kuhn, P. Baker, M. Yoder, R. Taylor, V. Freeman, M. Granger, C. Hull, D. McKee, C. Woods. *Row 3*—C. Clark, M. Caldwell, L. Fick, D. Todaro, J. Burke, L. Newman, D. Whitehead, J. Stafford, B. Saunders, C. Eikenbary, M. McIntire. *Row 4*—J. Glosser, C. Reynolds, S. Fletcher, J. Eshman, T. Baker, C. Winslow, C. Adrean, M. Creager, C. Romoser, D. Narney, R. Davis. *Row 5*—B. Rider, G. Sanden, L. Messenger, N. Gerber, J. Conkle, N. Hoehner, P. Mills, P. Martin, J. Dripps, L. Hamburg, S. Brickley. *Row 6*—M. Kates, C. Scantland, C. McCorkle, T. Meginness, S. Wolfe, P. Weaver, S. Gatrell, L. White, L. Snell, J. Freese, L. Bonsel. *Row 7*—W. Sturgill, C. Glassford, P. Livensparger, K. Mounts, P. Hollenbach, S. Bacon, B. Gorenflo, P. Glimpse, L. Martin, M. Slater, D. Stout. *Row 8*—N. Kunkle, S. Lindsey, L. Miller, D. Sawyer, S. George, P. Gerlach, S. Williams, C. McKinnis, K. Wilkinson, M. O'Brien.

A style show in which members participated as models was a highlight of the year for the Senior Tri-Hi-Y, which was directed by Janice Olson, president; Nancy Hartman, vice-president; Karen Callahan, secretary; Pam Ritzler, treasurer; and Tina Isaly, chaplain. Contributing to a happier Christmas for a needy family was the Junior Tri-Hi-Y club, with Patsy Porter, Lynn Scranton, Sherry Mulvaine, Terri Imbody, and Jane Hill serving as officers. The sophomore club was led by Kay Cottrell, Vicki DeBolt, Lynn Quigley, Kathy Cornell, and Bobbi Search. Advisers for the three groups were Miss Coy, Miss May, and Mrs. Penry, respectively.

Vocational Alert Minds

Row 1—W. Smith, R. Steinberger, T. Cochran. *Row 2*—L. Richardson, M. Lee. *Row 3*—R. Bammer, W. Jones, E. Tackett. *Row 4*—(standing) W. Haines, G. Stine, R. Holloway, D. Benner, L. Wood, D. Baker, M. Betz, Mr. Brooks.

Despite the hurried and hectic activities of the Harding Print Club, an atmosphere of efficiency remains in the print shop.

The seventeen member club was advised by printing instructor Mr. Bernard Brooks and was composed entirely of typography students, each of whom spent ten periods a week in printing classes. Athletic programs and tags, tickets, posters, grade cards and grade card inserts, and nearly all printed material issued by the Marion Public Schools were produced by the Print Club.

In order to further the members' knowledge of printing, a program consisting of guest speakers, visits to printing establishments, and a visit to Mead Printing Company in Chillicothe, Ohio, was arranged. Officers for the year were Mike Betz, president; Allen Denzer, vice-president; Walter Haines, secretary; and Ernest Tackett, treasurer.

The Shoshonean Club, one of Harding's vocational groups, offered a wide range of activities and experiences for the girls who participated in the program this year. These girls, who are preparing to become secretaries, attended school in the morning and worked at various businesses in the afternoon.

The Shoshoneans, under the guidance of Mr. Dunlap, met monthly to discuss good working habits, to tell their business experiences, and to help each other in solving various problems which arose on the job. Besides sharing ideas, the Shoshonean girls gained additional information about their vocation from speakers provided by the Women's Business Association. Money-raising projects obtained funds for social events and the annual May employer-employee banquet, the highlight of the Shoshonean activities.

This year Shoshonean was led by Carolyn Johnson, Carol Large, Connie Smith, and Jackie France.

Row 1: C. Large, D. Adams, C. Winters. *Row 2:* M. Amrine, B. Krausz, C. Johnson, S. Johnson. *Standing:* D. Swisher, B. Young, C. Obenour, S. Haubert, C. Davis, F. Lohman. *Row 2:* P. Peterson, D. Welch, L. Gibson, C. Smith, C. Pearson, L. Parish, L. Kramer, S. Skatzes, J. France, J. Rizor. *Row 3:* A. Oiler, J. Hughes.

Clubs Train And Hands

Row 1—T. Tyler, D. Warwick, J. Heller, J. Large, L. Murphy, M. Culp. *Row 2*—T. Crissinger, J. McConnell, A. Shultz, C. Pine, A. Shenefield, L. Saunders. *Row 3*—P. Packer, J. Cudd, C. Malone, P. Lane. *Row 4*—R. Warner, D. Hord. *Row 5*—(standing) J. Osborn, K. Scott, K. Fox, B. Brutchey, L. Cunningham, P. Burchette, D. Keller, Mr. Sheskey.

Members of the distributive education program (D.E.C.A.) sought to gain knowledge of retail operation by working in downtown businesses. The twenty-six students participating in this course, which was supervised by Mr. Sheskey, attended classes from eight until twelve o'clock each morning and worked at their jobs in the afternoon.

This year, as a money-making project, the club manned its annual gift-wrapping counter at Montgomery Wards and held a bake sale. The members also arranged displays in the D.E.C.A. display window at Harding throughout the year, using merchandise donated by stores employing D.E.C.A. members. A conference at Bowling Green as well as a state convention in the spring were part of the year's activities, which were climaxed by an Employer-Employee Banquet.

Officers for this group were Becky Brutchery, president; Mike Culp, vice-president; Rose Rhoden, secretary; Terry Crissinger, treasurer; Sherry Mackey, treasurer; and Allan Schulz, chaplain.

VIC, the Vocational Industrial Club, is a state-wide organization composed of boys and girls studying and working in trade and industrial classes. This year Harding's club consisted of seventy-eight junior and senior boys who were enrolled in the vocational course. Under the able guidance of Mr. Neimeister, the boys planned an interesting year of activities, both vocational and social. The group met monthly to pursue various vocations through discussions, films, and lectures by guest speakers. Social events of the year included a Christmas party and the club's annual spring party. This year the VIC members also formed a bowling league. Highlighting the year's activities was the trip to Columbus on November 14th for the VIC state convention. Officers who led the club this year were Don Franklin, Al Goldsberry, Roger Morris, Andy Howard, Dave Stewart, and Venis Gibson.

Row 1: H. Gibson, J. Gruber, K. Bowker, A. Goldsberry, D. Franklin, A. Howard, R. Morris, R. Aldridge, P. Brammer, D. McDaniel, M. Moore. *Row 2:* M. Ledley, L. Ferrin, D. Gorenflo, G. Dall, W. Cronin, R. Brammer, C. Campiti, D. Holt, S. Whiteman, G. Stevens, K. Hughes. *Row 3:* G. Willis, B. Mosely, T. Hipsher, J. Siler, D. Keirns, C. Brown, C. Miller, L. Wilcox, R. Sewald, B. Postell, R. Large. *Row 4:* J. Riggs, R. Amerine, J. Alexander, L. Clark, E. Hanshaw, P. Wilson, H. Cole, D. Carr, G. Snyder, M. Dardinger, D. Housworth, B. Manning. *Row 5:* G. Waugh, L. Smith, D. Carr, C. Conley, D. Thorpe, R. Crist, J. Countryman, J. Smith, A. Shipley, B. Gay, J. Scott, S. Cooperider. *Row 6:* Advisors Mr. Caryer, Mr. Furrer, Mr. Slack, Mr. Neimeister.

TUESDAY COMPANIES—*Row 1:* J. Earhart, B. Bowman, J. Everly, J. Heller. *Row 2:* S. Turner, L. Eddington, B. Krausz, C. Moore, D. Lower, D. Ryan. *Row 3:* V. Emery, G. Forest, B. Jones, C. Burdge, P. Emery, Y. Rasey. *Row 4:* E. Rosebrough, J. Downs, C. Neimeyer, P. Messenger, C. Moore, C. Floridia.

Industrialists Evolve Projects

MONDAY COMPANIES—*Row 1:* S. Darst, S. Brown, S. Hilt, E. Lashey, L. Clark, S. Lohman. *Row 2:* D. Lister, D. Chaney, P. LaVette, C. Campiti, D. Perry, A. Zachman, G. Druce. *Row 3:* B. Rider, B. Aldrich, J. Gelbaugh, K. Horne, M. Warner, M. Williams, B. Tucker. *Row 4:* L. Snyder, J. Thompson, K. Cary, L. Hoehn, P. Brown, R. Lane. *Row 5:* P. Wilson, T. Wallsmith, M. Kimberling.

This year over one hundred students joined Junior Achievement to learn the fundamentals of business organization. When corporations had been formed, each chose a product, sold stock, produced goods, sold them door-to-door, and, when successful, paid dividends to their stockholders. The diversity of the products ranged from hot pads, Christmas decorations, and ice surfers, to windshield covers, and trunk tie-downs.

This year's members, including students from all of the Marion County high schools, attended a business management conference in Cleveland, a conference in Columbus for all of the officers, and a summer national conference. At the Future Unlimited Banquet, awards were given to the top salesman, officer, achiever, and the company of the year. Members of the organization were also eligible for local and national scholarships.

Marion industries sponsoring this year's activities were General Telephone, Tecumseh, Huber Warco, Columbia Fuel Gas, Pollak Steel, and the Marion Power Shovel.

Art exhibits reflect the realist's view.

Ornamentists Create Impressions

Joan and Jerry's giraffe comes to life.

Interested onlooker contemplates artist's creations.

Mrs. Felgar, Harding's new art instructor, placed the emphasis of her courses upon guiding students toward an understanding of the fundamentals of creative art. To acquire these needs and to develop an individual style, it was necessary to spend most of the class time in making objects of art. Versatile students, because of the scope, worked in many different fields and with numerous substances. The fascinating use of materials was obvious to Hardingites through the ever-changing bulletin boards and show case near the "Studio" entrance. Visitors observed original and interesting works of art in such varied fields as ceramics, mosaics, sculpture, painting, drawing, graphics, and weaving. Study in each of these areas not only helped further the knowledge and appreciation of the subject for the art students, but also presented the onlookers opportunities to foster their aesthetic tastes and to admire the talents of their fellow classmates.

Seniors Present "Little Women"

CAST

Diane Todaro	Amy
Diane McKee	Beth
Sara Brickley	Meg
Beth Babich	Jo
Linda Miller	Mrs. March
Peggy Messenger	Hannah
Allen McMullen	Mr. Lawrence
Marna Babich	Aunt March
Carson Moore	Laurie
John Quaintance	Prof. Bhaer
Burl Spurlock	Mr. March
Ray Lodwig	Brooke

STUDENT DIRECTORS—A. Long and C. McCorkle.

Director Webb lends a hand at a busy moment.

PROPERTIES—L. Messenger, C. Johnson, M. Stewart, P. Martin, S. Shudter.

LIGHTING and SOUND—G. Powell, T. Slack, B. Everly.

SET CONSTRUCTION—B. Lohman, M. Bumgarner, M. Kestenholz.

SET CONSTRUCTION—T. Snow, B. Tucker, J. Wintringham.

MAKE-UP—D. Whitehead, C. Clark, N. Wade, D. Cottrell.

The Great Gate of Kiev

from the Suite "Pictures at an Exhibition" (No. 10)

1st Horn in F

M. MOUSSORGSKY

Arranged by Bruno Reibold

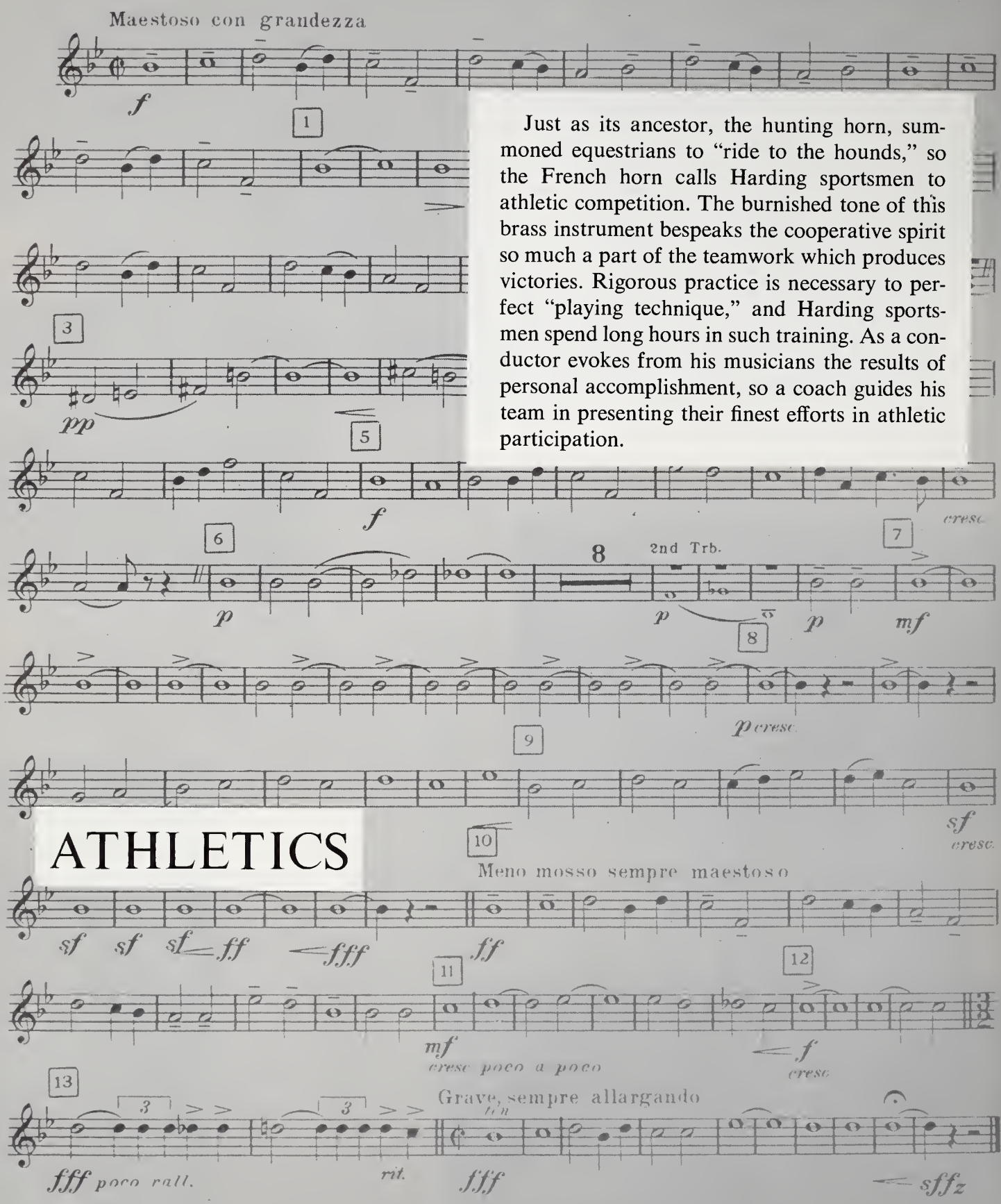

Just as its ancestor, the hunting horn, summoned equestrians to "ride to the hounds," so the French horn calls Harding sportsmen to athletic competition. The burnished tone of this brass instrument bespeaks the cooperative spirit so much a part of the teamwork which produces victories. Rigorous practice is necessary to perfect "playing technique," and Harding sportsmen spend long hours in such training. As a conductor evokes from his musicians the results of personal accomplishment, so a coach guides his team in presenting their finest efforts in athletic participation.

ATHLETICS

Pub. by H.T. FitzSimons Co. Chicago, Ill.

Coach Beach gives encouragement as his men secure protective equipment.

Teammates convince convalescent Wynn that return engagement with Marion General will pay dividends.

Prexie cheerleader informs his followers of a successful first down.

Middlemen Cyders and Fisher carry the weight of the team on their shoulders and in their heels.

Harding gridder pushes hard for paydirt.

Row 1—R. Kreiter (M), M. Decker, R. Phelps, B. Norton, M. Brunson, L. Born, P. Scott, E. Smith, M. Renfrew, D. Hughes, D. Sykes, J. Williamson, B. McCullough, D. Pierce, H. Eaches. *Row 2*—J. Stanley (M), J. Hoover (M), D. Reynolds, T. Carpenter, D. May, M. Pryor, N. Samples, D. Woessner, S. Laird, R. Toms, M. Dardinger, L. Fisher, A. Goldsberry, D. Richards, D. Schott, V. Jones, R. Rush, D. Shirk, J. Higgins, M. Baughman (M), A. Downs (M). *Row 3*—Coach Brown, Coach Fortner, Coach Tillett, Coach Middleton, J. Armbruster, J. Green, S. Browning, W. Haines, B. Werley, H. Boncutter, M. Wynn, J. Ferguson, L. Laird, B. Anderson, G. Evans, B. Fleming, G. Brown, A. Manfre, L. Whisler, Coach Fortner, Coach Beach, Coach Stewart. *Row 4*—J. Henderson, D. Rech, W. Mayer, R. Cyders, S. Honaker, B. Sims, B. Herr, D. Hinklin, T. Roberts, J. Jenner, R. Barry, R. Williams, M. Honaker, R. Holt, M. Rizzo, J. Messenger, N. Bumgarner.

Gridders Pass In Review

Hampered by a lack of size, experience, and speed, as well as injuries, the Marion Harding Presidents finished their football season with a 1-9 record under the direction of new head coach, Richard Fortner. The Buckeye Conference, tagged as the "toughest conference" in Ohio, submitted not one win to the Prexy cause. The lone victory came in the second game of the season against non-conference East Tech with a score of 32-8.

Captains for the season were Garry Evans and Mike Wynn. Both were sidelined with injuries received in the Sandusky game and did not finish the season. Co-captains Hal Boncutter and Tim Kreiter led the team from Sandusky on. Injuries to seniors greatly affected the Prexy efforts, with the squad being comprised of mostly juniors and sophomores by the season's end.

The season scoring went as follows: Touchdowns: Wynn—4, Browning—3, Evans—3, Ferguson—2, Laird—1. Points after touchdowns: Ferguson—2 and Woessner—1.

In the punting department junior quarterback Jim Ferguson, who replaced Wynn as signal-caller, averaged 37 yards a boot (23 times for 850), his longest a 55 yarder.

Steve Browning was top ground gainer, averaging 5.5 yards per try. He was followed by Evans who averaged 4.9 yards per carry. On the defense squad Bob Werley led the team with 156 tackles followed by Dave May with 94.

Future hopes of next year's squad were brightened by the showing of the almost total junior and sophomore offensive and defensive squads in the last two games. The '65 squad will have more playing experience, more team spirit, a greatly improved attitude and a good background of understanding of the new football system. The squad will still lack size and speed but it is hoped they will make up for this in desire.

The Fall Sports Banquet capped the season's end. Guest speaker was Gordon Larson, former Prexy mentor, now head coach at Akron U. Twenty-seven letters were awarded.

FOOTBALL COACHES—*Kneeling*—Richard Brown, Jed Middleton, John Steward. *Standing*—Richard Fortner, Herbert Tillett, Ray Fortner, Elvin Beach.

PRESIDENTS

Marion		*Opponent*
12	Toledo Whitmer	32
32	East Tech	8
6	Lima	21
0	Sandusky	28
0	Fremont	12
0	Admiral King	45
6	Mansfield	20
0	Elyria	40
20	Lorain Senior	32
8	Findlay	14

VICE-PRESIDENTS

Marion		*Opponent*
28	Newark	20
6	Galion	36
34	Upper Arlington	0
20	Lima	0
8	Mansfield	40
16	Findlay	14
0	Bucyrus	28
6	Fremont	16
48	Sandusky	0

SENIOR LETTERMEN—*Standing*—N. Samples, D. Schott, D. Richards, G. Evans. *Seated*—T. Kreiter, V. Jones, M. Dardinger, J. Armbruster, G. Brown, D. Woessner, J. Stanley. *Row 2*—D. Rech, L. Strickland, M. Wynn, T. Carpenter, D. Reynolds, A. Goldsberry, D. May, H. Boncutter.

Football Lettermen

UNDERCLASS LETTERMEN—*Standing*—A. Downs, R. Kreiter, J. Hoover, R. Roscoe. *Seated*—M. Baughman, G. Robinson, J. Green, L. Whisler, J. Ferguson, B. Anderson. *Row 2*—M. Pryor, A. Manfre, R. Toms, B. Fleming, L. Fisher, B. Steubner.

Row 1—D. Young, R. Carwile, G. Huckaba, A. Lawson, D. Griffith, C. Leffler, M. Decker, D. Paterson, T. Lister, D. Miller, S. Ballinger, B. Rissler, R. Helms, S. Miner, J. Gunter, S. Langdon, G. Hoffman, D. Forry, B. Dixon, D. Lord. *Row 2*—L. Watkins, T. Wallsmith, M. Teetor, M. Crider, G. Felton, J. Haines, B. Humphries, D. Byrd, T. Fought, J. Bumgarner, G. Powell, S. Simpson, R. Griffin, P. Vogt, G. Long, G. Boulter, D. Carrel, J. Silver, B. Sturtz, R. Barkley, S. Brown. *Row 3*—B. McGarry, T. Snow, R. Garver, K. Ritzler, S. Johnston, S. Somerlot, R. Mann, J. Greetham, M. Morrison, D. Long R. Mahaffey B. Smith, M. Brown, J. Tincher, D. Griffith, J. Mooney, D. Haberman, K. Roberts, R. Seckel, V. McKee, Coach Somerlot.

Harriers Capture District Crown

The 1964 Harding cross country team, under the coaching of Kenny Somerlot, finished another fine season by defeating five of eight opponents. The Prexy runners captured the district meet at Mansfield, and, although two of the top five harriers were unable to participate, finished a respectable 18th in the Ohio State Meet. Dick Paterson, a senior, was selected as a member of the All Ohio Team.

The thinclads were led by co-captains Tom Lister, Dave Miller, and Dick Patterson. Dave Miller set a new course record at the Mar-O-Del golf course with a time of 10:10. Seniors earning letters were Steve Ballinger, Mike Decker, Rick Carwile, Jim Gunter, Bill Rissler, Dave Young, Charles Leffler, Steve Langdon, Don Carrel, Grant Powell, and Ray Helms. Juniors receiving letters included Tom Lister, Dave Miller, Steve Miner, and Dick Griffith. Roger Barkley, a sophomore, also lettered. The managers for this year's team were Bill Sturtz, Ron Mann, and Terry Snow.

Thinclads "dress" under the shade of Mar-O-Del's hickories.

Co-captain Miller in final spurt sets a course record.

All Ohioian Paterson races past Quiver photographer at top speed.

CROSS COUNTRY

Marion		*Opponent*
36	Sandusky	20
31	Worthington	24
20	Ashland	39
18	Springfield South	43
22	Mansfield Senior	39
35	Sandusky	20
26	Upper Arlington	29
21	Mansfield Senior	40

LETTERMEN—*Standing*—R. Carwile, S. Ballinger, D. Miller, T. Lister, D. Paterson, S. Miner. *Seated*—K. Ritzler, J. Gunter, B. Sturtz, B. Rissler, T. Snow, D. Young, R. Helms. *Row 2*—C. Leffler, D. Griffith, M. Decker, R. Mann, S. Langdon, R. Barkley.

Carol yells above the band after a fine half-time performance.

Highsteppers

DRUM MAJORETTES—F. Hershey, S. Steinman, N. Saffell, P. Nichols.

DRUM MAJORS—A. McMullen, G. Thomas.

Highsteppers place '65 Homecoming Royalty in the "Heart of Harding High."

Swing Across the Gridiron

Four blasts on the whistle, a roll of drums, and another half-time show began as the Harding Marching Band high-stepped onto the field. The first and only picture show of the season was of a summer theme in which the Band emphasized modes of travel. Featured in this show was a marching locomotive which moved downfield to the swinging strains of "Night Train."

Under the direction of Mr. Miller and Mr. Klehm, and with the help of the student Band Council, the Band this year set several precedents in marching and music. The all-drill shows were enjoyed by the band and the spectators alike. Basically, these consisted of line drills, block drills, and diamond patterns integrated with various dance steps. During each drill show the Band played a concert number. The group marched for all home games and travelled to Sandusky and Lorain.

On Band Night, each member hosted a visiting Mansfield Senior bandsman. During half-time the combined bands played two concert numbers, "Old Man River" and "More." Another '65 first was the special drill show performed one Wednesday evening for the benefit of the football players who never have had the opportunity to see a half-time show. Climaxing the season on Senior Night was the unprecedented spelling of "Prexy" in script. The Band made an appearance at the Ohio State Fair and marched in the Halloween and Memorial Day parades.

At the end of marching season, twelve members of the Band were elected to the Band Honor Roll, whose membership is based on scholarship and leadership. Tom Fleming and Roger Click jointly shared the honor of being selected "Bandsman of the Year," an award given to the band member who has contributed the most toward the good of the Band. The members of the Honor Roll and the two bandsmen were honored at the annual Band and Orchestra Awards Banquet held in January.

Melodious dance tunes lifted spirits high above the gridiron loss.

HOPEFUL FINALISTS—*Seated:* C. Hinklin, J. Glosser, S. Fletcher, K. Cover, K. Callahan. *Standing:* C. Stevenson, S. Ruhl, J. Rowley, B. Saunders, Y. Jessie.

Attendant Karen waves to cheering crowd.

Fortners stand awed as James Callahan proudly crowns his daughter.

Queen Karen graciously thanks her subjects for honoring her.

Royalty Steals The Spotlight

October 9, 1964, is a date that five Harding Seniors will never forget. Karen Callahan, Harding's 1964 Homecoming Queen, and her Court: Karen Cover, Sue Fletcher, Yvonne Jessie, and Carol Stevenson, reigned over a night of memorable events. As part of the half-time ceremonies, the queen and her attendants were escorted by their proud fathers to the center of a heart formed by the band. Before the crowd, Mr. James Callahan crowned his daughter the seventeenth Harding Homecoming Queen. Following Karen's acceptance speech, Dave Haberman, a member of the Senior Choir, serenaded Karen with the traditional Sweetheart song. After the ceremony, the girls were escorted to the sidelines where they reigned on their throne of honor for the second half of the game with Fremont.

Following the game, the annual dance was held in the lunchroom, where the royalty and their escorts occupied seats under a large, colorful oak leaf, the highlight of the fall decorations. Karen's open house was held at the West Town Bank after the dance.

Soloist Dave convinces The Queen she is really the "Sweetheart of Harding High."

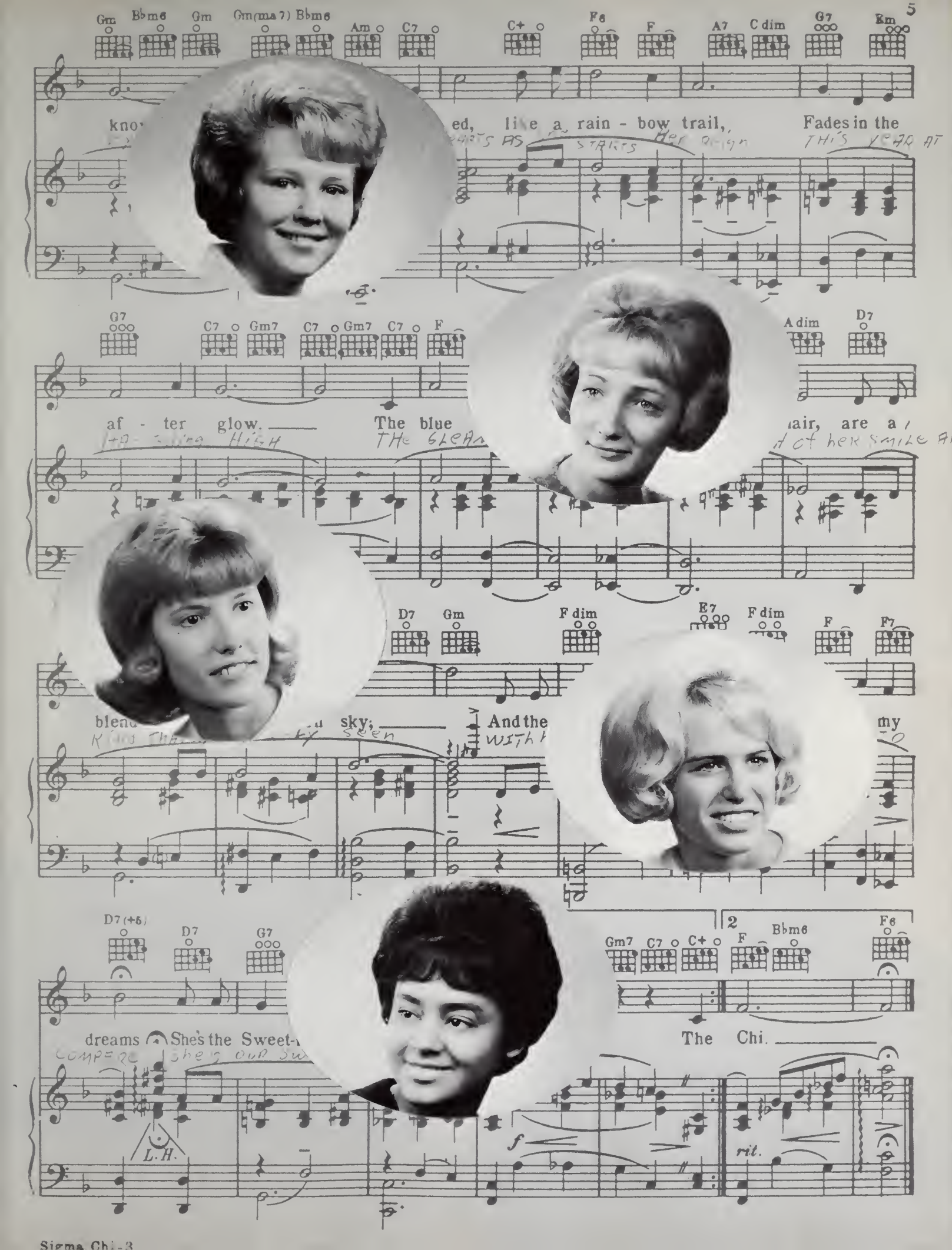
Gm Bbm6 Gm Gm(ma7) Bbm6 Am C7 C+ F6 F A7 C dim G7 Bm
kno ed, like a rain - bow trail, Fades in the
G7 C7 Gm7 C7 Gm7 C7 F A dim D7
af - ter glow. The blue air, are a
D7 Gm F dim E7 F dim F F7
blend sky; And the my
D7(+5) D7 G7 Gm7 C7 C+ F Bbm6 F6
dreams She's the Sweet- The Chi.
L.H.
f
rit.

Harding

Cheerleaders Hinklin, Stevenson, Stull, Smith, Freeman, and Gerber pull in another victory for the Prexie squad.

Cheerleaders Spark Enthusiasm

The 1964 cheerleading squad was advised by Miss Carna Larson and captained by senior Val Freeman. Other members of the group included Nancy Gerber, Carol Stevenson, and Carol Hinklin, also seniors; Barb Stull, a junior; and Cheryl Smith, a sophomore. Throughout the year, these girls were responsible for planning pep assemblies and promoting student support for athletics.

Rival cheerrousers are amicable during half-time ceremonies.

Hey, Look Us Over!

Hey, Look us over,
Lend us an ear.
We're the Harding Pep Club,
We're here to sing and cheer.
Don't doubt our team, folks,
We're here to stay.
We figure whenever the Prexies play
We'll back them all the way.
And so we're here in the stands, boys,
Cheering with our might.
Come on and play your best now.
Let's win this game tonight.
We're the Pep Club girls
In our Red and Black;
We're glad to see you here,
So now listen while we cheer.

Substitutes stand in readiness.

Dear old Harding High, keep us steady,
When the battle comes, we're ready,
We are looking for a chance,
Nothing can stop our advance
Ev'ry time the fight begins.
Fighting with a spirit undaunted,
Never with a fear we're haunted,
We will strive to win the best,
We will always pass the test,
Harding's courage always wins.
Hail! Hail! to Harding High our song is ringing.
Red! Black! Our colors fly,
Glory to them bring!
Rah! Rah! Rah!
Fight! Fight! For victory, this is our cry,
Honor forever be to Harding High.

Our Song Is Ringing !

Row 1—P. Beckle, F. Hittenrach, P. Higgens, B. Selanders. *Row 2*—L. Abbott, J. Stafford, B. Gorenflo, S. Bacon, P. Glimpse, K. Corrigan, Mr. Miller. *Row 3*—D. Horstman, J. Wamsley, L. Cunningham, L. Conyers. *Row 4*—S. Fogt, D. Paterson, T. Metz. *Row 5*—B. Simmons, D. Busch, R. Click, R. Dutt.

Interest appears to be lagging!

Cagers Capture Sectional Crown

Coach Baker and Harding's Prexies came through with a respectable record in the 1964-65 basketball season. Led by Captain Terry Smith, the team compiled an over-all record of 11-7 and a Buckeye Conference record of 9-5. In tournament play, they slipped past Bucyrus to a victory in their first game with a 42-40 score. Upper Sandusky next fell to Harding in a 63-50 victory. The Prexies then became sectional champions by defeating Mansfield 66-51. However local cagers were eliminated by a tough Shawnee squad at the B.G. Field House. The Prexies scored a total of 1254 points during the season for a team percentage of 57. The hoopsters turned over the ball for an average of 12.1 times per game and had an O.E.R. of .95.

Coach Dick Brown led the Vice-Presidents to a 12-6 season in his third year as assistant coach. At the basketball banquet, held March 23, the guest speaker was Bill Rohr, Athletic director at Ohio University.

Because of their valuable assistance to the Harding Prexies, Don Carrel and Bill Alexander earned berths on the second team of the Buckeye Conference. Don was selected to play in the North-South All Star Game.

. . . Pre-game warm-up.

Prexy cager Carrel reaches for a rebound.

. . . up for two

"Spider" strives to recover.

. . . Tension on the bench.

Kneeling—Coach Baker, S. Laird, T. Slack, P. Howison, Coach Brown. *Standing*—B. Alexander, L. Laird, F. Raab, K. Roberts, N. Chivington, G. Roberts, J. Barnes, D. Carrell, K. Halbert, C. Chesnut, G. Evans, T. Smith, B. Brown.

INDIVIDUAL PLAYER SUMMARY

Player	Field Goals	Field Percent	Free Throws	Points	Turnovers	Rebounds
Carrel	166	50.2	66.7%	398	36	154
Alexander	136	47.6	83.8%	329	43	37
Smith	34	33.3	51.0%	94	60	42
Halbert	54	48.2	46.7%	122	12	122
Barnes	27	45.8	43.2%	70	15	104
Chivington	19	38.0	74.2%	84	27	63
Raab	26	44.1	45.8%	63	36	36
G. Roberts	18	29.0	56.7%	53	14	33
Evans	7	35.0	—	14	17	4
Chesnut	4	66.7	—	8	0	4
Laird	1	25.0	—	2	3	2
K. Roberts	3	75.0	50.0%	12	5	6
Brown	1	20.0	—	3	0	1

Kneeling—P. Vogt, J. Truka, J. Ferguson, D. Hughes, J. Barton, J. Williamson, H. Ranier, M. Goodman. *Standing*—B. Owens, J. Porter, M. Fetter, R. Phelps, R. Barnes, P. Leedom, D. Sykes, B. Herr, B. Freeman, Coach Brown.

Pre-game reminders.

Frustration

Marion		*Opponent*
35	Newark	56
55	Sandusky	39
56	Lima	59
53	Fremont Ross	56
76	Admiral King	71
50	Mansfield	65
51	Elyria	49
82	Lorain Sr.	56
45	Findlay	50
62	Sandusky	47
51	Fremont Ross	49
61	Delaware	42
61	Admiral King	63
61	Mansfield	55
44	Elyria	51
60	Lorain Sr.	52
75	Kenton	57
57	Findlay	54

Coach Baker scrutinizes warm-up activity.

Who won the jump-ball?

LETTERMEN: *Standing*—G. Roberts, F. Raab, L. Laird, G. Evans, D. Carrel. *Seated*—K. Halbert, K. Roberts, B. Alexander, T. Smith, N. Chivington, C. Chesnut.

Pensively, Gary Roberts puts the finishing touches on his court attire.

Prexies are encouraged that their best efforts are necessary.

Sectional champs display the familiar "V for Victory" after a hard-fought game.

TOURNAMENT TALLY

Marion		*Opponent*
42	Bucyrus	40
63	Upper Sandusky	50
66	Mansfield	51
48	Lima Shawnee	68

Tough opposition converges on Barnes and forces him to pass the ball.

"All-Star" Carrel warms up at the foul line.

Row 1—L. Utley, J. Throckmorton, C. Stout, C. Schneider, K. Siemsen, L. Samils, R. Fry, N. Richards, C. Conkle, K. Collins, S. Griffin, Miss Larson. *Row 2*—P. Rollins, P. Siffritt, V. Roseberry, S. Davis, J. Stewart, P. Hollenbach, S. Sekinger, L. Sherer, J. Noe, B. Randall, M. Harris, C. Williamson, B. Shearer. *Row 3*—S. Williamson, M. Moore, P. Nichols, J. Corwin, T. Bullock, M. Darnell, M. Dune, J. Curl, V. Cook, D. Elliott, L. Messenger, M. Lower, B. Ludwig. *Row 4*—D. Throckmorton, J. Stewart, D. Powers, C. Weber, D. DeLong, D. Wharton, P. Russell, M. Feaver, K. Jenkins, J. Seckel, D. Reid, C. Reid, T. Reid. *Row 5*—D. Sawyer, B. Young, P. Dickinson, M. Toye, P. Darnell, C. Walters, S. Hopkins, B. Young, J. Lappington, S. Shively, D. Sabins. *Row 6*—B. Newberry, J. Jollay, E. Kates, P. Bowlin, F. Hardman, J. Williams, B. Smith, M. McMahan, A. White, D. Howard, D. Wilson, M. VanGorden. *Row 7*—C. Willis, C. Huff, L. Goines, M. Sanders, S. Steinman, P. Hammon, C. Yannitell, L. Snow, P. Curran, L. Kiefer, P. McCormick. *Row 8*—S. Bullock, M. Hill, J. Fries, S. Jones, B. Fletcher, K. Cornell, C. Smith, C. Gibson.

G.A.A. Promotes Female Fitness

Members of the Girls' Athletic Association, controlled by the whistle of Coach Carna Larson, strove to improve their agility and sportsmanship through various athletic activities. The competitive sports which held the participation of Prexie fems were basketball, volleyball, and softball. Program highlights were brought by Dr. H. R. Finney demonstrating hypnotism and Ron of Ron's Salon stylizing hair. Pinpointing the social calendar were a Christmas party, a Father-Daughter bowling night, a bike hike, and an awards banquet. During Intramural Night a team of G.A.A.ers challenged the women teachers to a game of volleyball. An added attraction this year was a traveling sports team. The enthusiastic representation competed with teams from River Valley, Granville, and London in volleyball and basketball. Official referees were Carol Schneider, president; Karen Siemsen, vice-president; Lija Samils, secretary; Ruby Fry, treasurer; and Nancy Richards, publicity chairman.

The faculty prepares to return the volley.

Ray Fortner follows through on a long shot.

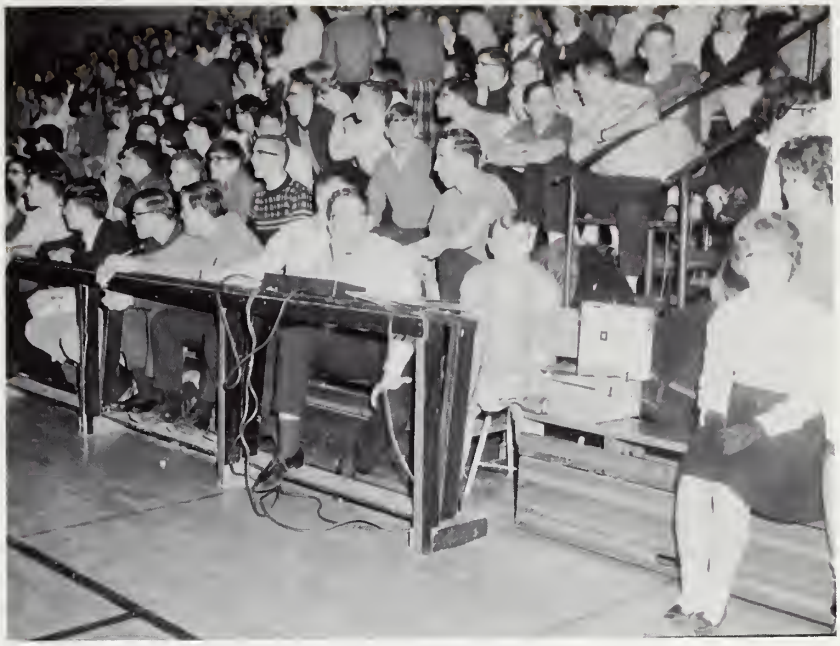

Tom "Confucius" Slack appears lost in meditation.

Intramural Night Satisfies Competition

On March 9, screaming fans cheered as they watched their teams play in the 12th Annual Intramural Night. To get the athletic show on the move, the Pep Club lifted some rousing cheers which were sparkers for bleacher enthusiasm. The Junior All-Stars boasted a victory over the sophomores who took their defeat graciously. At half-time the fans were given a real treat when the woman's faculty team coached by Miss Larson managed, with a bit of luck, to top the score of the girls' volleyball team. During the final half of an exciting display of basketball, the men of the faculty managed to sneak a victory over the Senior All-Stars. At the sound of the final buzzer, Director Paul O'Rourke and his ticket sellers could acclaim Intramural Night a hugh success.

Senior cagers anticipate a rebound.

Legs and arms tangle.

REVIVAL

A FANTASY ON SIX SPIRITUALS

1st FLUTE

By
MORTON GOULD

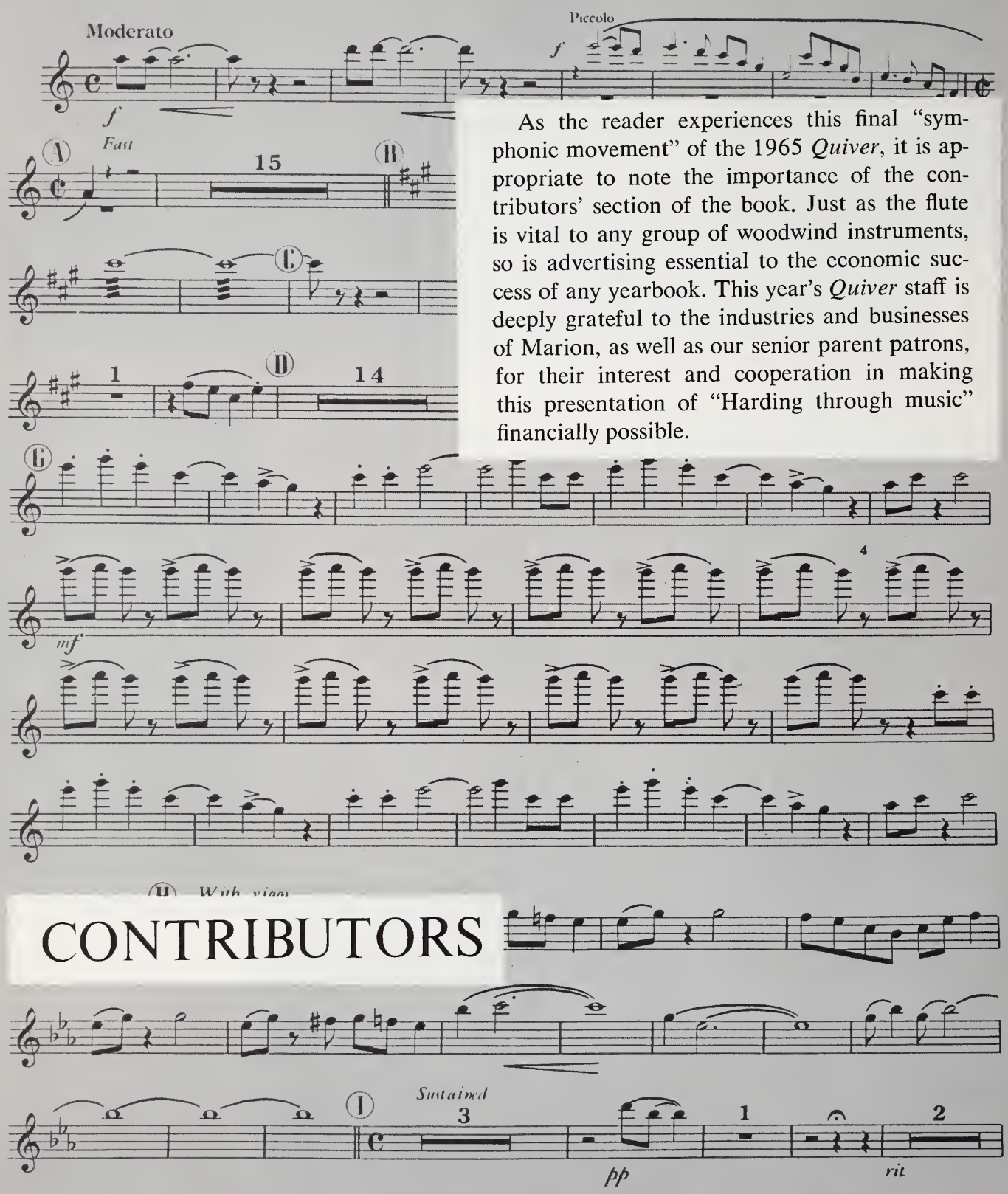

As the reader experiences this final "symphonic movement" of the 1965 *Quiver*, it is appropriate to note the importance of the contributors' section of the book. Just as the flute is vital to any group of woodwind instruments, so is advertising essential to the economic success of any yearbook. This year's *Quiver* staff is deeply grateful to the industries and businesses of Marion, as well as our senior parent patrons, for their interest and cooperation in making this presentation of "Harding through music" financially possible.

CONTRIBUTORS

Copyright 1947 by MILLS MUSIC, INC 1619 Broadway, New York 19 N Y
International Copyright Secured All Rights Reserved Made in U.S.A.

HUGHES STUDIO

MARION'S LEADING PHOTOGRAPHIC STUDIO

CONGRATULATIONS CLASS OF 1965

COMMERCIAL
INDUSTRIAL
WEDDINGS
PORTRAITS

DIRECT COLOR
COPIES
SOUND MOTION PICTURES
PHOTO MURALS

Compliments of

YMCA SENIOR HIGH CO-ED COUNCIL

1964-65 MEMBERS

Hal Boncutter, President

Steve Ballinger, Vice President

Margaret Whitehead, Secretary-Treasurer

Kathy Biris, Chaplain

Lynn Newman, Sergeant at Arms

Jane Rowley
Karen Cover
Garry Evans
Fritz Raab
Tom Guy
Dave Miller
Nan Swartz

Paula Louck
Martha Brickley
Sherry Obenour
Jim Greethem
Phil Hamburg
Douglas Hinklin

Congratulations to the Class of '65

EATON MANUFACTURING COMPANY

MARION DIVISION

"FAMOUS FOR DIAMONDS"

CARROLL'S JEWELRY STORE

Marion's Jewelry Store of Confidence
Since 1934

Phone 382-1705 172 West Center St.

Our Greatest Strength
Is Our
Weakness for Quality

You Pay No More At Carroll's
(and often less) and get
Carroll's Service Too.

WEDDING FLOWERS
OUR SPECIALTY

TRELLA H. ROMINE

HEMMERLY'S FLOWERS

229 E. FAIRGROUND STREET
MARION, OHIO

Phone 382-9379

Compliments of

SMITH'S ROYAL BLUE SUPER MARKET

Featuring MONARCH FINER FOODS

1039 N. Main St. Marion, Ohio

FRESH MEATS — PRODUCE
FROZEN FOODS

Phone 382-3726

We Give More, Care More
Charge Less

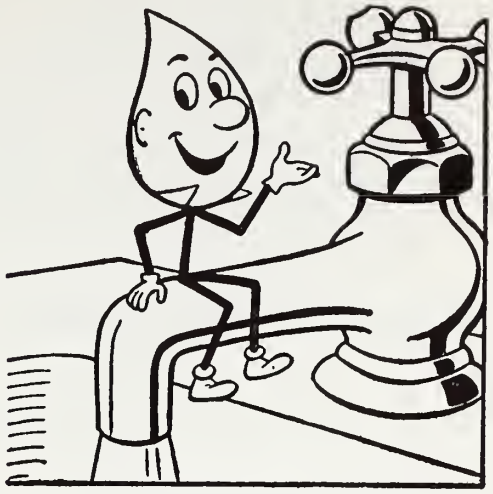

Congratulations to the
Class of 1965

THE MARION WATER CO.
and
EMPLOYEES

MARION BRICK CORPORATION

Marion, Ohio

Four Modern Brick Plants

Annual Capacity—125 Million Bricks

"With us progress is a habit"

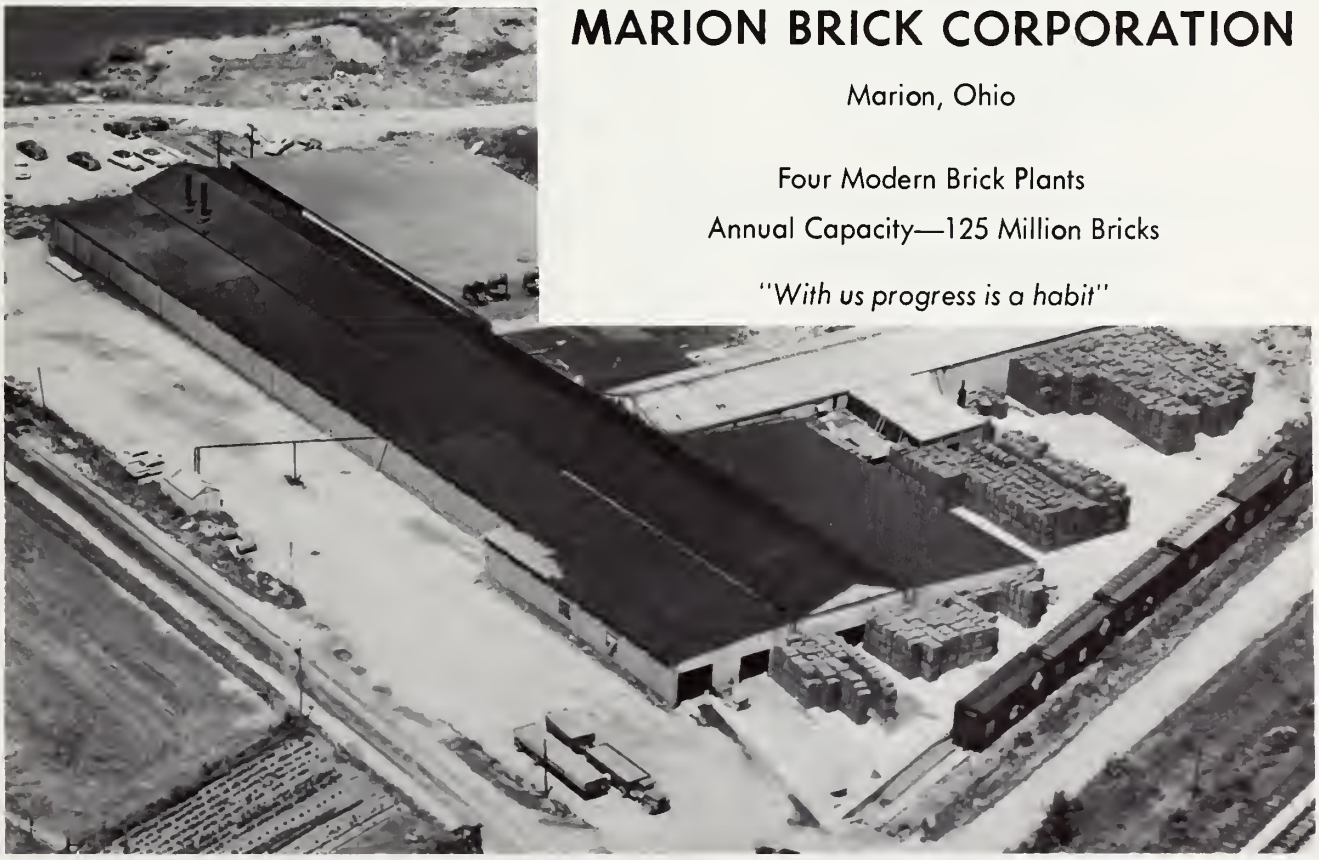

CRIPP'S PAINT & GLASS

Mirrors — Plate Glass — Auto Glass
Pittsburgh Paints

219 E. Center St. Phone 382-1534

Congratulations to the Class of '65
from the
MARION CREDIT RATING COMPANY
(Credit Bureau of Marion)

SEARS
ROEBUCK AND CO

382-8501
693 East Center St. Marion, Ohio
RON'S SALON OF BEAUTY
Air Conditioned Dryers and Salon
For Your Comfort

OAKLAND VARIETY SHOP

Gifts — Toys — Ready-to-Wear

Corner Bellefontaine and David

Congratulations to the Class of '65

DENGLER
DRY CLEANERS

"Service with satisfaction"

124-126 W. Church St.

Phone 382-4514

Free pick-up and delivery

Congratulations Class of 1965

HENNEY AND COOPER, INC.

Walgreen Agency Drug Store

136 W. Center St. Marion, Ohio

RALPH H. SIMPSON
Insurance of All Kinds
602 E. CENTER STREET
PHONE: 382-0072
MARION, OHIO

Congratulations Class of '65

MARTHA DOUCE DANCE STUDIO

488 Girard Ave. Marion, Ohio

Congratulations
to
The Graduates of 1965

The Schaffner-Denzer Co.

Dependable Funeral Directors

Phone 383-6331 360 E. Center St.

PEOPLES' CLOTHING CO.
Grace Hahn - Elsie Orr
171 West Center Street
MARION, OHIO

Best Wishes to the Class of '65

WIANT'S BOOK STORE

DISTINCTIVE FLORAL ARRANGEMENTS

HURST'S FLORIST

PHONE 382-2555
Delaware Avenue at Superior
Extends Congratulations to
The Graduates of 1965

Compliments of
THE STRONG COMPANY
395 N. Main Street

GOOD LUCK SENIORS
MARION FROZEN FOOD CENTER
141 Baker Street Phone 382-4511

Best Wishes Class of 1965
FRED ELLERY & SON
337 East Center Street
Marion, Ohio
382-0909

MARION AUTO FINANCE COMPANY
Established 1933
206 East Center Street
Phone 382-9551
MARION, OHIO

Congratulations to the
Class of '65
THE RACKET STORE
132 South Main Phone 382-4019

DRINK
Coca-Cola
TRADE-MARK REG. U. S. PAT. OFF.
IN BOTTLES

PARISH DAIRY
Corner of N. Prospect & London
382-0631

Congratulations Class of '65
GRICE APPLIANCE
420 N. Main
Phone 382-1525
MAYTAG HOOVER HOTPOINT

TUROFF BROS. RESTAURANT
The oldest & finest in Marion
Continues Since 1919
"Where Good Food and Good People Meet"
122 S. Main St. 382-3020

ERICKSON'S MUSIC SHOP
653 E. CENTER
Phone 382-6103
MARION, OHIO
Instruments, Supplies and Repairs

382-0448
STEIN STUDIO
"Producers of Consistent Quality Portraits Since 1933"
153 South Main Street Marion, Ohio

Congratulations—Class of '65

M. H. GUNDER & SONS
Funeral Directors

PHONE 382-3612 347 W. CENTER ST.

Compliments of the

IDLE HOUR SPORTS
488 West Center
New and Used Guns and Tackle

Congratulations Class '65

—HARDEN'S MUSIC—

173 S. Main St. Phone 382-2717

SEMARK SPECIALTY COMPANY
334 South Main Street
Marion, Ohio
Hospital Equipment Chairs and Tables

CONGRATULATIONS

RONALD SCHARER, C.L.U.
General Agent

Indianapolis Life Insurance Company
132 S. Main Street Marion, Ohio

Congratulations to the
Class of '65

E. A. SCHLAIRET TRANSFER CO.

ICE CREAM

DAIRY SPECIALISTS

Congratulations to the Graduates, Class of 1965

Harding High School

JIM DUGAN'S

Men's and Boys' Fine Clothing and Shoes

123 N. MAIN STREET

W. C. STUMBO COMPANY

MARION, OHIO

274 Quarry Street

Phone 383-2135

Congratulations to the
Class of '65

HARRY S. HAMMOND

ALL TYPES OF INSURANCE

Interiar Designers

HOUSE OF DESIGN

661 E. Center Street Marian, Ohia

OFFICE 382-3298

Dick Barnhart 382-1797 Bill Barnhart 383-3747

Congratulations to the Class of '65

SELANDERS

343 Hane Avenue

FAIRVIEW GARDENS

Potting & Bedding Plants
433 W. Fairground
382-1722
A. C. Arndt, Prop.

WARDS
MONTGOMERY WARD

Congratulations to Class of '65

YOU CAN RELY ON THE

MARION STAR

FOR THE KIND OF NEWS
YOU CAN GET NOWHERE ELSE

- News of Our Town
- News of People, Places and Things we know
- Births and Deaths
- Graduations, Weddings, and Social Events
- News of what's going on among the people we know best

Congratulations to the
Class of '65

HOME FEDERAL SAVINGS AND LOAN ASSOCIATION

137 SOUTH PROSPECT STREET

Home Loans—Insured Savings

James W. Wiseman—Executive Vice President

Telephones: Bus. 382-0454
Res. 389-1069

Congratulations from

Marion Business College

"Your Success Is Our Success"

Founded 1895

President & Director
Milbourne Donaugh

135 W. Center St.
Marion, Ohio

MUSSERS FLOWERS
Dick & "Phyl" Grimm

Floral Art at its
Creative Best

120 South State Street
Marion, Ohio

Phone 382-1503
Nite 382-8366

Congratulations to the Class of '65

Kresge's
the family's choice

143 West Center
Marion, Ohio

Hughes-Hyll MORTUARY

Directors of Distinctive—Yet Inexpensive

Funeral Services

Mt. Vernon Avenue at Baker Street

A WONDERFUL FUTURE TO THE '65 CLASS

Farquear Office Equipment

131 South State St. Marion, Ohio

Royal Typewriter Agency

Sales—Service—Rentals—Supplies

Phone 383-3221

COMPLIMENTS OF

The Marion Paint Co.

267 E. CENTER ST.

PHONE 382-3155

Customer Parking

MARION AUTOMOBILE DEALERS ASSOCIATION

Division of the Marion Area Chamber of Commerce

Bateman Auto Sales

Bennett's Chevrolet Company

Chivington Auto Sales

Danner Buick Company

Elsey Motor Sales

Fleet Service Garage

Kennedy Ford, Inc.

Key's Auto Sales & Service

Marion Lincoln-Mercury Co., Inc.

Thurman Mathews Auto Sales

McDaniel Motor Company

Pearson Brothers Auto Sales

Race Motor Sales, Inc.

Rainier Motor Sales & Service

Get a Degree in Personal Money Management, Too

A complete education includes a sound plan for management of personal and family finances.

You may get some of the theory in school courses, but you will need to rely on your own good judgment and the counsel of a friendly, interested banker to best deal with the money problems that are part of every person's life.

One good way to proceed is to let someone at The Marion County Bank become your financial consultant—a counselor to turn to when money policy questions and problems arise.

At our Main and Center Street offices and at our Professional Park and State Street Branches you'll find experienced, helpful and friendly tellers and bank officers anxious to help you make the most effective use of modern bank services.

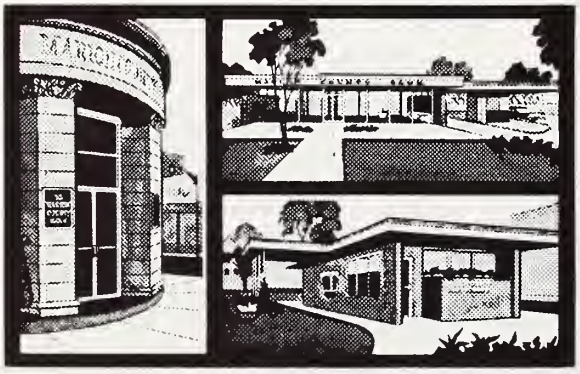

MARION COUNTY BANK

SINCE 1839

MEMBER FEDERAL DEPOSIT INSURANCE CORPORATION

Marion on the Move

The future of the City of Marion and its progress in the years ahead depend on you, the graduates of Harding High School. The graduates of years gone by have established outstanding records in commerce and industry and our company is especially proud of the record of Harding graduates at Marion Power Shovel Company.

We know that the class of 1965 will carry on into the future the same ideals and energies that have assisted past graduates in making Marion one of the leading cities in the state. We are proud to be associated with Marion, Harding High School, and its graduates.

Progress at M.P.S. aided by Harding graduates is indicated in these and other new products developed and manufactured by Marion Power Shovel Company.

The largest shovel on two crawlers, the 291-M is already establishing new records of performance. The first 291-M went to work two years ago.

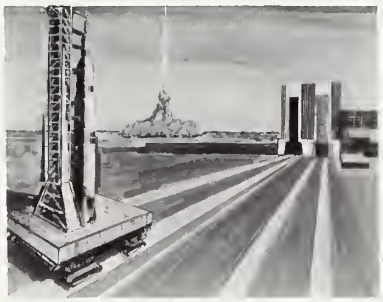

Crawler-transporter for the National Aeronautics and Space Administration will play a vital part in NASA's program to place astronauts on the moon.

Marion's 6360 will be the largest shovel in the world with capacities up to 200 cubic yards. The first 6360 will begin work late this year.

Progress begins with digging MARION

MARION POWER SHOVEL COMPANY • Marion, Ohio

A Division of Universal Marion Corporation

Best Wishes
Class of '65

BUETTIN'S

Distributor of Institutional Foods

382-2770

382-2774

INSURANCE
BONDS

Bernard R. Smith Insurance Agency Inc.

Phone 382-4548
276 E. Center St.
Drive-In Parking
Marion, Ohio

Congratulations Class of '65
MARKERT & LEWIS
Men's Furnishings
135 E. Center St.
Marion, Ohio

H. R. SEITER ELECTRIC

Sales and Service

340 Hane Ave. 382-6513

Congratulations Class of '65
HAP'S SOHIO SERVICE
Phone 382-4614, Bellefontaine & Davids St.
Marion, Ohio

Best Wishes to Class of '65
ILER'S SUPER MARKET
Cor. Davids and Bellefontaine Ave.
Phone 382-1907 Marion, Ohio

Compliments of
BETTY ZANE CORN PRODUCTS, INC.
Marion, Ohio

ALSPACH PHARMACY
THE REXALL SERVICE

145 E. Center St.
Marion, Ohio

Phone 382-4015

Sales and Service
ADDING MACHINE AND TYPEWRITER EXCHANGE
Manual, portable, and electric typewriters
126 Court St. Phone 382-7005
Marion, Ohio

Compliments of

BOYD FUNERAL HOME

Marion's Finest Service
Institution For Over 75 Years

ANTHONY'S

Laundry
Dry Cleaning
Linen Supply

196 E. Center St.
Phone 382-1113

Compliments to the
Class of '65

CAMPBELL FARM SUPPLY

Pole Lane Road 383-2126

Congratulations to the Class of 1965

GARSON'S SHOE STORE

114 S. Main Street
(Shoes for the Entire Family)

THOMPSON'S GROCERY
Choice Meats, Produce, Groceries
Jim Warren, Owner
803 Bellefontaine Ave.
Marion, Ohio

Congratulations to Class of '65

BARKLEY'S SOHIO STATION

1070 Mt. Vernon Phone 389-9918

CONGRATULATIONS TO THE CLASS
OF '65

THE OHIO STATE LIFE INS. CO.

LIFE—HEALTH—HOSPITALIZATION

MARION COUNTY BANK BUILDING

BALDAUF LUMBER COMPANY

BUILDING SUPPLIES

Lumber
Millwork
Hardware

Telephone 382-2158

1001 S. Prospect Marion, Ohio

BEST WISHES TO THE CLASS OF 1965

**FULFILLMENT
CORPORATION
OF AMERICA**

division of The Standard Corporation

Best Wishes to the Class of 1965

HOME OF THE ARRO EXPANSION BOLT CO., MARION, OHIO

Compliments

from

MALO BROS. AND SONS

IRON & STEEL SCRAP

MARION MANSFIELD GALION

NATIONAL CITY BANK OF MARION

Member Federal Deposit Insurance Corporation

Borden's

Congratulations to the Class of '65

THE JAY H. MAISH CO.

280 N. Main

Phone 382-1191

Congratulations
to Class of '65

Pleasant View Nursing Home

Congratulations
And Best
Wishes
To The
Class
Of
1965

HUBER MACHINERY DIVISION,

HUBER COMPANY

Marion, Ohio

WEITHMAN BROTHERS INC.

General Contractors

Galion, Ohio

Phone HO 3-2981

"Builders of Fite Memorial Church"

WELLES

UNDERSELLS

Daily—ten to ten

Sundays—twelve to seven

Best Wishes to Class of 1965

PALACE

272 W. Center St. Phone 382-0117

John C. Keggan's

MARION FLOWER SHOP AND GREENHOUSES

E. Church at Kenmore
146 E. Center St.

CONGRATULATIONS
AND BEST WISHES
FROM JOSTEN'S AND YOUR
OFFICIAL CLASS RING JEWELERS

"The Diamond Center of Marion"

LORDS
Jewelers

"Marion's Leading Jewelers"

Carol Scantland
says
Best Wishes to
All of her
Graduating Classmates

Developer of Westlawn
Fairpark—Chateau Ridge

G & G HOMES

Congratulations to the Class of 1965

Compliments of

TECUMSEH PRODUCTS COMPANY

The World's Largest Manufacturer of Compressors
For The Refrigeration Industry

Congratulations to the 1965 Graduates

Congratulations to the 1965 Graduates

The Quaker Oats Co.

KEN-L PRODUCTS DIVISION

MARION, OHIO

Best Wishes
To Class of '65

KATES' WESTSIDE HARDWARE

PLUMBING & HEATING

663 W. Center St.
Marion, Ohio

382-7698

Compliments of

DOUCE AND COMPANY, INC.

Insurance—Bonds—Real Estate

500 East Center
Marion, Ohio—Phone 383-1113

You Can Always Rely On
Richman Bros. Clothes
Suits—Top Coats—Sports Wear

WALTER AXTHELM'S

131 East Center Marion, Ohio

Your Richman Brothers Store

Use Home Pride
Bread and Pastries

THE HIGHEST IN QUALITY

"Freshness and Service"
is
Our Motto

HALL OMAR BAKERY

Compliments of

UNION BUS STATION
Dorothy Isett, Mgr.

Phone 382-0521

Compliments of

HOUGHTON SULKY COMPANY

ACME CLEANERS
David Jackson, Prop.
437 Windsor St.
Marion, Ohio
Phone 382-0501

NATIONWIDE INSURANCE
PHILIP A. BAUER
515 E. Center St.
Phone 383-3403

Congratulations Class of '65

SIMS BROTHERS
IRON AND STEEL SCRAP

MARION, OHIO

WE EXTEND OUR BEST WISHES AND
HEARTIEST CONGRATULATIONS TO
THE CLASS OF 1965

MARION DIVISION

WHIRLPOOL CORPORATION

A THOUGHT FOR THE
1965 GRADUATE -

"ONE MAY WALK OVER THE HIGHEST
MOUNTAIN ONE STEP AT A TIME"

-John Wanamaker

THE POLLAK STEEL COMPANY

Our 98th Year

Buyer's Guide

Acme Cleaners—179
Adding Machine & Typewriter Exchange—170
Alspach Pharmacy—170
Anthony Laundry—170
Arro Expansion—172
Axthelm Turner Inc.—178
Baldauf Lumber—171
Barkley's Sohio—171
Bauer, Philip A. Insurance—179
Bordon, Dairy Co.—174
Boyd Funeral Home—170
Buettin Sales Inc.—170
Campbell Farm Supply—171
Carroll's Jewelry—160
Coca-Cola Bottling Co.—163
Cripps Paint & Glass—162
Dengler Dry Cleaners—162
Douce & Co.—178
Dugan's—165
Eaton Manufacturing Co.—160
Ellery, Fred & Son—163
Erickson's Music Shop—163
Fairview Gardens—165
Farquear Office Equipment—167
Fulfillment Corporation of America—171
G. & G. Homes—177
Garson's Shoe Store—171
Grice Maytag—163
Grimms—166
Gunder & Sons, M. H.—164
Hall Omar Bakery—179
Hammond Insurance—165
Hap's Sohio Service—170
Harden's Music Store—164
Hemmerly's Flowers—160
Henney & Cooper Walgreen Agency—162
Home Federal Savings & Loan—166
Houghton Sulky Co.—179
House of Design—165
Huber Company—174
Hughes-Hyll Mortuary—167
Hughes Studio of Photography—158
Hurst's Florist—163
Idle Hour Sports—164
Iler's Super Market—170
Isaly Dairy Co.—164
Josten's—176
Kates Westside Hardware—178
Kresge, S. S. Co.—166
Maish, Jay—174
Malo Bros.—172
Marion Auto Finance—163
Marion Automobile Dealers Assoc.—167
Marion Brick Corporation—161
Marion Business College—166
Marion County Bank—168
Marion Credit Rating Co.—162
Marion Flower Shop—175
Marion Frozen Food Center—163
Marion Paint—167
Marion Power Shovel—169
Marion Star—166
Marion Water Company—161
Markert & Lewis—170
Martha Douce Dance Studio—162
Montgomery Wards—165
National City Bank—173
Oakland Variety Store—162
Ohio State Life Ins.—173
Palace Theater—175
Parish Dairy—163
People's Clothing—162
Pleasant View Nursing Home—174
Pollack Steel Company—181
Quaker Oats Co.—178
Racket Store—163
Ron's Salon of Beauty—162
Schaffner-Denzer—162
Scharer, Ronald—164
Schlairet, E. A.—164
Sears—162
Seiter Electric—172
Selanders—165
Semark Specialty—164
Simpson Insurance Co.—162
Sims Bros.—172
Smith, Bernard—170
Smith's Super Market—161
Stein's Studio—163
Strong Co.—163
Stumbo Co., W. C.—165
Tecumseh—177
Thompson's Grocery—171
Turoff Bros., Restaurant—163
Union Bus Station—179
Weithman Bros.—175
Welles Depart. Store—175
Whirlpool Corp.—180
Wiant's Book Store—160
Y.M.C.A.—159
Zane, Betty—170

Our Senior Parent Patrons

Mr. & Mrs. Louis Alex
Mr. & Mrs. W. A. Anderson
Mr. & Mrs. Lloyd E. Anthony
Mr. & Mrs. Eugene Apt
Mr. & Mrs. William R. Bishop
Mr. & Mrs. Clarence P. Brammer
Mr. & Mrs. Sol Bridenstine
Mr. & Mrs. Arthur Burchette
Mr. & Mrs. William Burggraf
Mr. & Mrs. W. D. Busch
Mr. & Mrs. John Chaney
Mr. & Mrs. Louis B. Conkle
Mr. & Mrs. R. B. Conyers
Mr. & Mrs. William Curran
Mr. & Mrs. F. J. Decker
Mr. & Mrs. Robert L. Dever
Mr. & Mrs. George E. Felton
Mr. & Mrs. Dale E. Fick
Mr. & Mrs. Joe Fisher
Mr. & Mrs. Robert C. Fletcher
Mr. & Mrs. C. H. Freeman
Mr. & Mrs. Donald L. Freese
Mr. & Mrs. Stephen J. Fruin
Mr. & Mrs. W. Gordon Gallup
Mr. & Mrs. George Gaver
Mr. & Mrs. Robert E. Gerber
Mrs. Jean Gerlach
Mr. & Mrs. John T. Gorenflo
Mr. & Mrs. Everett H. Granger
Mr. & Mrs. W. H. Green
Mr. & Mrs. W. S. Haberman
Mr. & Mrs. Max Haines
Mr. & Mrs. Lowell S. Hamburg
Mr. & Mrs. L. C. Hollenbach
Mr. & Mrs. Willis Holloway
Mrs. David J. Isaly
Mr. & Mrs. Wilson Ishida
Mr. & Mrs. George B. Jonsson
Mr. & Mrs. Wayne Kuhn
Dr. & Mrs. William B. Leffler
Mr. & Mrs. John T. Lodwig
Mr. & Mrs. W. A. Marshall
Mr. & Mrs. D. L. Martin
Mr. & Mrs. Thayer Martin
Mr. & Mrs. J. A. McKee
Mrs. Gertrude Narney
Mr. & Mrs. John H. Newman
Dr. & Mrs. Morten S. Olson
Mr. & Mrs. Herbert A. Petrich
Mr. & Mrs. Don Quaintance
Mr. & Mrs. Don Ritzler
Mr. & Mrs. Kenneth Roberts
Mr. & Mrs. Francis W. Roush
Mr. & Mrs. Jack Saunders
Mr. & Mrs. Ronald Selanders
Mr. & Mrs. Carroll Schmidt
Mr. & Mrs. Monroe Sheppard
Mr. & Mrs. Robert W. Simmons
Mr. & Mrs. Lawrence Snyder
Mr. & Mrs. Harold Stevens
Mr. & Mrs. Nihle S. Swain
Mr. & Mrs. Richard W. Taylor
Mr. & Mrs. Harold Wade
Mr. & Mrs. Charles Whipps
Mr. & Mrs. Marvin Wilkinson
Mr. & Mrs. Donald T. Wurtsbaugh

Jolly Green Giant . . .

Macbeth seems evident.

"Some Enchanted Evening" . . .

Dressed up for a gala gale-day.

Popcorn anyone?

"As I was saying" . . .

Second leg of the journey . . .

Thank you, Norman Thomas and Seniors of '65

The Grand March through a gaily decorated hall.

Carousel—A Night to Remember

"Don't Give Up The Ship."

Reader's Index

Activities Divisional 106-107
Administrators 32-33
Administrators Divisional 18-19
Administrative Directory 187
Advertising 156-183
Artists 129
Athletic Divisional 132-133
American Field Service 11
Basketball 148-153
Boys' State 11
Buyers' Guide 184
Cheerleaders 144-145
Choirs 98-99
Concert Band 100-101
Contributors Divisional 156-157
Cooks 34
Cross Country 138-139
Custodians 35
D.E.C.A. 126
Editor's Letter 208
Ensembles 102-103
Faculty Portraits 20-31
Football 134-137
French Club 113
Future Engineers 114
Future Nurses 115
Future Teachers 114
G.A.A. 154
Girls' State 11
Harding Reporter 123
Herald Staff 116-117
Hi-Y 124
Homecoming 142-143
Homeroom Officers 110-111
In Recognition 31
Intramural Night 155
Junior Achievement 128
Junior Class Officers 76
Junior Committees 77
Junior Portraits 78-85
Library Council 120
Majorettes 140
Marching Band 140-141
Math-Science Seminar 112
Music Divisional 96-97
Office Assistants 121
Orchestra 100-101
Patrons 185
Pep Band 147
Pep Club 146
Portrait Divisional 36-37
Print Club 127
Props & Q's 122
Quiver Staff 118-119
Senior Biographies 188-193
Senior Class Officers 38
Senior Class Play 130-131
Senior Committees 39
Senior Portraits 40-75
Shoshonean 126
Sophomore Class Officers 86
Sophomore Committees 87
Sophomore Portraits 88-95
Spanish Club 113
Stardusters 104-105
Student Council 108
Student Life 2-16
Table of Contents 17
Teenager of the Month 109
Title Page 1
Tri-Hi-Y 125
V.I.C. 2,126
Youth in Government 11

Administrative Directory

VIRGINIA ALEXANDER—B.A.; Baldwin-Wallace College; Ohio Wesleyan University; French I, II; French Club Adviser.
JAMES ANDREWS—B.S.; M.A.; West Virginia University; George Washington University; American History.
DANIEL BAKER—B.S. in Education; Ashland College; Boys' Health, Basketball and Golf Coach.
HOWARD BALLINGER—B.S.; Manchester College; University of Illinois; Capital University; Chemistry.
ROBERT BARBER—B.S. in Education; Ohio University; Eastern Kentucky State College; World History, Economics, Sociology, Hi-Y Adviser.
CLARA LOUISE BARNHILL—B.A.; Ohio Wesleyan University; Home Economics.
ELVIN BEACH—B.S.; Xavier University; World History; Assistant Football Coach.
BERNARD BROOKS—Ohio Northern University; Graphic Arts.
MARY CREE CALHOUN—A.B.; Ashland College; Ohio State University; Latin II, English IV—C.P.
JAMES CARYER—Theological Certificate; Olivet Nazarene College; Related Shop; VIC Adviser.
WILSON COUCH—B.A.; Hiram College; Kent State University; University of Wyoming; Librarian.
RAMON COX—B.S.; M.Ed.; Capital University; Ohio University; Algebra II, Plane Geometry.
ELAINE COY—B.A.; Wheaton College; World History, Senior Tri-Hi-Y Adviser.
JOYCE CREAGER—B.S. in Education; Bowling Green State University; English IV, English IV—C.P.
JANE DENMAN—B.S. in Education; Otterbein College; Bookkeeping I, II: JRC Adviser.
NORMAN DICKMAN—A.B.; Capital University; Government, Geography; Tennis Coach.
PAULINE DRAKE—B.S. in Education; Bowling Green State University; Ohio State University; Home Economics.
RUSSELL DUNLAP—B.C.S.; University Cincinnati; University of Michigan; Cooperative Office Education Coordinator.
GERALD EMERY—B.S. in Education; Ohio State University; American History, American Government; FTA Adviser.
MARGERY EYMON—B.S. in Education; Ohio State University; English II.
JUDY FELGAR—B.F.A.; M.F.A.; Ohio Wesleyan University; Cranbrook Academy of Art; Art.
LILLIAN FORTNER—B.S. in Education; A.B.; Wilmington College; English III.
RAY FORTNER—B.S. in Education; Mount Union College; Biology, Football, Track Assistant Coach.
RICHARD FORTNER—B.S. in Education; M.A. in Education; Wilmington College; University of New Mexico; Physical Education, Drivers' Training, Football, Track, Coach.
JOHN FURRER—B.S. in Education; Kent State University; Ohio State University; VIC Adviser, Supervisor of Industrial Courses.
DARL H. GATCHELL—B.S. in Education; M.A.; Bowling Green State University; Ohio State University; University of Chicago; Principal.
JACK GRAHAM—B.A.; M.A.; Ohio Northern University; Kent State University; School Treasurer, Advanced Algebra.
MAXINE GREEN—B.A.; M.A.; Capital University; Ohio State University; Toledo University; English II.
JEAN GRIFFITH—Assistant Secretary; General Office; Library Secretary.
MILDRED GRIGSBY—A.B.; Stanford University; American Government.
LINDA HAWK—B.S.; Heidelberg College; Geometry, Algebra I.
HAROLD HAZELETT—B.A.; M.S.; State College of Iowa; State University of Iowa; Plane-Solid Geometry, Solid Geometry, Trigonometry-Advanced Senior Math, FEA Adviser.
JUDY HOLZWART—Assistant Secretary; General Office; Vocational Office.
MAURICE HELLER—B.A.; Kent State University; Science Survey, Hi-Y Adviser.
RUTHANN HINAMAN—B.S. in Education; Capital University; Business Mathematics.
HOWARD HUSTON—B.A.; M.A.; Otterbein College; Ohio State University; American History, World History, Drivers Education.
BETTY IONNO—B.S. Education; Ohio State University; English III.
L. G. JONES—B.S. Music Education; New York University; Vocal Music.
HOWARD KLEHM—B.S. in Education; Miami University; Ohio State University; Assistant Marching Band Director, Ensembles.
WILLARD KOCSOVSKY—B.S. in Education; Ashland College; Personal Typing, Bookkeeping I, Typing I, Quiver Adviser.
GEORGE LANE—B.S.M.; M.A.; Capital University; Ohio State University; Columbia University; Orchestra Director, Band Director.
CARNA LARSON—B.S. in Education; Denison University; Ohio University; Girls' Physical Education.
NANCY LEES—B.S. in Business Administration; West Virginia Wesleyan College; Typing I, II, Shorthand I, FNA Adviser.
LEE LIGGETT—B.A. in Education; University of Cincinnati; Diversified Cooperative Training Coordinator.
CLOVER MAE LINSCOTT—B.A.; Ohio Wesleyan University; English II, Student Council Adviser.
BEVERLY MARSHALL—Assistant Secretary; General Office.
HELEN MAXWELL—B.S.; College of Mount Saint Joseph; Typing I; Office Practive, JRC Adviser.
HELEN MAY—A.B.; M.A.; Otterbein College; Chicago University; Ohio State University; Latin II, Girls' Guidance Councilor, Student Council Adviser, Junior Tri-Hi-Y Adviser.
EUGENE MAYNARD—B.S. in Education; M.A.; Bowling Green State University; American History, American Government, Student Council Adviser.
JOE McKINLEY—B.S.; M.A.; Bowling Green State University; State College of Iowa; Biology, Visual Aid Coordinator.
EDWARD MILLER—B.S. in Education; Miami University; Ohio State University; Kent State University; Ensembles, Marching Band, Star Dusters.
DONALD NEIMEISTER—Ohio State University; Machine Shop I, II, Drivers Education, UIC Adviser.
PAUL O'ROURKE—B.S.; Bowling Green State University; American Government, Intramurals Director.
ROGER ORWICK—B.S.; Findlay College, North Carolina State University; Biology.
BARBARA OSBORN—B.S. in Business Education; Ohio State University; Findlay College; Bookkeeping I, Business Mathematics.
ANGELA PARKS—B.S. in Education; Ohio State University; English III, Journalism, Herald Adviser.
RICHARD PENRY—B.A.; Ohio Wesleyan University; American History, Geography, Gray-Y Coordinator.
SUSAN PENRY—B.A.; Ohio Wesleyan University; Spanish II, III, IV, Sophomore Tri-Hi-Y Adviser.
DALE PEREZ—B.S.; M.S.; Ohio State University; Arizona State University; Physics, Chemistry.
JOSEPH PETRICH—B.S. in Education; Miami University; Mechanical Drawing I, II.
FREDA RAUB—Miami University; Secretary; General Office.
RICHARD REES—B.S. in Education; M.A. in Counseling; West Virginia University; Boys' Guidance Councilor, Hi-Y Adviser.
MARY K. REESER—B.A.; Otterbein College; Pennsylvania State University; Health, Biology; Math-Science Seminar Adviser.
MARY E. ROWLEY—Secretary; Assistant Principal's Office.
MARION E. SHANK—A.B.; M.A.; Findlay College; Ohio State University; Assistant Principal; Student Council Adviser.
THOMAS SHESKEY—B.S. in Education; Ohio University; Ohio State University; Distributive Education, Business Law, Salesmanship.
RICHARD SLACK—Ohio State University; Auto Shop, Related Subjects, VIC Adviser.
RUTH SLOANE—B.S. in Education; Ohio State University; Ohio University; English II, FNA Adviser.
CAROLYN SMITH—B.S. in Education; Ohio State University; Western Reserve University; Spanish I, II, Spanish Club Adviser.
KENNETH SOMERLOT—B.S. in Education; Miami University; Economics, Sociology, Cross Country Coach, Athletic Director.
MARY JO STAFFORD—B.A.; B.S. in Education; Ohio Wesleyan University; Ohio State University; English III; Quiver Adviser.
FERN TOYE—B.A.; University of Akron; English IV.
ROBERT WEBB—A.B. in Education; Fairmont State College; West Virginia University; Speech, Radio.
MINNIE WINDER—A.B.; M.A.; Oberlin College; Columbia University; Shorthand I, II, Typing II.
ROBERT WINTERHOFF—B.S. in Education; Miami University; Industrial Arts I, II.

Senior Biographies

A DONNA ADAMS—Vocational: Choir 1, 2; Marching Band 1, 2; Concert Band 1, 2; GAA 2; Shoshonean, National City Bank—West Town . . . CHRISTIE ADREAN—General: Home Room President 1; Student Council 1; Office Assistant 1; Choir 1, 2; Play Cast 1, 2; Play Committee 3, 4; Harding Reporter 3; Props & Q's 2, 3; Tri-Hi-Y 1, 2, 3, 4 . . . NICK ALEX—General: Choir 1, 2, 3; Concert Band 1; Spanish Club 2, 3; FTA 4 . . . BILL ALEXANDER—General: Home Room President 1, 2, 4; Home Room Vice-President 3; Student Council 2, 4, Treasurer 3; Prom Decoration Committee 3; Football 1; Basketball 1, 2, 3, 4; Hall Monitor 4; Junior Kiwanian 4 . . . JIM ALEXANDER—Vocational: Home Room Secretary 4; VIC 3, 4; Football 1; Track 1, 3; Athletics Manager 1; All League Team—2nd Team 1 . . . BILL ALLMAN—General: Motto Committee 2; Spanish Club 2; Hi-Y 3; FEA 3, 4; Baseball 2; Cross Country 2; Hall Monitor 4; Senior General Scholarship Test, County Award—Honorable Mention . . . BARRY ALTON—General . . . MARILYN AMRINE—Vocational: Choir 1, 2; Shoshonean—Pearl St. School . . . JON ANDEL—General: French Club 2, 3; Passing NROTC Exam 4 . . . TOM ANDERSON—General: Prom Arrangements Committee 3; Hi-Y 3, 4; FEA 3; Golf 3; Cross Country 3; Track 2 . . . DEANNE ANDREWS—General: Library Council 1; Choir 1 . . . JOHN ANSPAUGH—General: Home Room President 1, 3; Home Room Vice-President 2; Basketball 1; Baseball 3, 4; Track 1, Manager (Athletics) 1 . . . TIM ANTHONY—General: Choir 1, 2; Play Cast 1; Hi-Y 1; Printing Club 1; Junior Achievement 2, 3 . . . JOHN APT—General: Home Room Treasurer 1; Choir 1, 2, 3 . . . JIM ARMBRUSTER—General: Invitation Committee 4; Choir 1, 2, 3; Varsity H 4; Football 4; Track 3 . . . PAM AUGENSTEIN—General: Home Room Vice-President 1; Office Assistant 1; Library Council 1; Choir 1, 2; Tri-Hi-Y 1; GAA 1 . . . JACKIE AYERS—General: Home Room Chaplain 2; Tri-Hi-Y 1; GAA 2.

B BETH BABICH—General: Will Committee 4; Play Cast 2, 3, 4; Harding Reporter 2, 3, 4; Props & Q's 2, 3, 4; Spanish Club 2, 3; Tri-Hi-Y 4; Judicial Youth-In-Government 4; FTA 4; Girls' State 3; Senior General Scholarship Test District Award—Honorable Mention 4; County—Honorable Mention 4; Ohio University Test Winner 4; Time Test Winner 4 . . . MARNA BABICH—General: Song Committee 4; Orchestra 1, 2, 3, 4; Play Cast 4; Play Committee 3; Harding Reporter 3; Props & Q's 2, 3, 4; FNA 4; GAA 3; State Orchestra 3; Ensembles & Solos 1, 2, 3, 4; Harding Reporter of the Year 3 . . . SUSAN BACON—General: Home Room Secretary 2; Home Room Treasurer 3; Marching Band 2, 3, 4; Concert Band 2, 3, 4; Orchestra 4; Stardusters 4; Play Cast 4; Tri-Hi-Y 1, 2, 3, 4; Instrumental Music 1; Ensembles 2. DAVE BAKER—General: Home Room Secretary 4; Printing Club 4; Basketball 1; Cross Country 2, 3; Track 3 . . . PAT BAKER—General: Home Room Secretary 1; Home Room Treasurer 2; Flower Committee 2; Prom Decorations Committee 3; Will Committee 4; Choir 3; Senior Choir 4; Play Committee 3, 4; Harding Reporter 4; Props & Q's 2, 3, 4; Tri-Hi-Y 1, 2, 3, 4; FTA 4; Pep Club 1, 2, 3, 4 . . . TAMI BAKER—General: Home Room Treasurer 3; Office Assistant 3, 4; Play Committee 4; Spanish Club 1; Tri-Hi-Y 2, 3, 4; GAA 2; Cheerleader 1 . . . STEVE BALLINGER—General: Class Treasurer 1; Home Room President 1; Home Room Vice-President 2; Student Council 1, 4; Cap & Gown Committee 3, 4; Hi-Y 1, 2, 3, 4; Varsity H 2, 3, 4; Football 1; Basketball 1; Golf 3, 4; Cross Country 1, 2, 3, 4; All League Team—1st Team 4 . . . RICHARD BAMMER—General: Marching Band 1, 2; Concert Band 1, 2; Hi-Y 3; Printing Club 4 . . . TADA BARKLEY—General . . . JERRY BARNS—General: Football 1; Basketball 1, 2, 3, 4 . . . DON BENNER—General: Printing Club 4 . . . LINDA BENSON—General: Choir 1, 2; GAA 1 . . . MIKE BETZ—General: Printing Club 4 . . . RON BIKACSAN—General: Quiver 2, 3, 4; Herald 2; Marching Band 1, 2, 3, 4; Concert Band 1, 2, 3, 4; Senior General Scholarship Test, County Award—Honorable Mention 4; Ensembles 4 . . . JANET BILLETT—General . . . GORDON BISDORF—General: Home Room Treasurer 2; Hi-Y 3, 4 . . . SUZANNE BISHOP—General: Home Room President 1; Student Council 1; Library Council 1; School Paper 1; Choir 1, 2; Orchestra 1; French Club 3, 4; Tri-Hi-Y 1; FNA 4; GAA 1; Pep Club 1, 3 . . . BILL BLEVINS—General: Cross Country 2, 3; Track 1, 2, 3; Junior Achievement 2 . . . RANDY BLUE—General: Home Room Vice-President 3; Library Council 3 . . . JAMES BOGGS—General: Student Council 2; Prom Decorations Committee 3; Math-Science Seminar 3 . . . HAL BONCUTTER—General: Junior Class President; Home Room President 1, 2, 3; Home Room Vice-President 4; After Prom Committee 3; Dance Committee 4; Hi-Y 2, 3, 4; Varsity H 1, 2, 3, 4; Football 1, 2, Co-Captain 4; Basketball 1, 2; Track 1, 2, 3, 4; Hall Monitor 4 . . . LINDA BONSEL—General: History Committee 4; Play Committee 4; Tri-Hi-Y 1, 2, 3, 4; Pep Club 1 . . . TERRY BOSWELL—General: Home Room Treasurer 1; Library Council 1; Junior Achievement 3 . . . DAN BOVIAN—General: Herald 4; Football 1, 2; Basketball 1, 2, 3; Track 1, 2 . . . KENNETH BOWKER—Vocational: Home Room President 4; VIC Club 3, 4; Tennis 2 . . . RALPH BRAMMER—Vocational: Home Room Vice-President 4; Home Room Secretary 3; VIC Club 3, 4; . . . BOB BRANDYBERRY—General: Senior Vice-President (Ada High School); Latin Club 1; School Paper 3, 4; Prom Committee 3; Boys' Chorus 2, 3; Hi-Y 2 . . . SHIRLEY BREECE—General: Tri-Hi-Y 1 . . . LINDA BREWER—General: Tri-Hi-Y 1; FNA 4; GAA 4; Pep Club 4; Candystriper 4 . . . SARA BRICKLEY—General: Home Room Secretary 1; Breakfast Committee 4; Choir 1, 2; Senior Choir 3, 4; Play Cast 4; Play Committee 3; Harding Reporter 2, 3, 4; Tri-Hi-Y 1, 2, 3, 4; FTA 4; Pep Club 1, 2, 3, 4; President Teambackers 4 . . . CAROL BRIDENSTINE—Vocational: Orchestra 1; Tri-Hi-Y 1, 2; VIC Club 4; Pep Club 1; Junior Achievement 3, 4; D.C.T.—Dr. J. F. Kantzer 4 . . . GREG BROWN—General: Home Room President 1; Home Room Secretary 4; Hi-Y 4; Varsity H 4; Football 1, 2, 3, 4; Track 1, 2, 3, 4 . . . MICHAEL BROWN—General: Home Room Treasurer 3; Cross Country 3, 4; Track 3, 4 . . . STEVE BROWN—General: Home Room Chaplain 1, 2; Choir 1, 3; Senior Choir 4; Hi-Y 4; FTA 4; Tennis 3, 4; Golf 2, 4; Manager (Athletics) 1; Hall Monitor 4 . . . LINDA BRUMFIELD—General: Library Council 1; Choir 1; Junior Achievement 2, 3, 4; Candystriper 4 . . . REBECCA BRUTCHEY—General: Choir 1, 2; Orchestra 1, 2, 3; GAA 1; DECA—Big Bear; Junior Achievement 2, 3 . . . HOPE BUCHANAN—General: Herald 3; Choir 1, 2; Play Committee 3; Tri-Hi-Y 1, 2, 3, 4; Pep Club 1 . . . DAVE BUCKLEY—General: Home Room Vice-President 2; Invitation Committee 4; Football 1; Baseball 3; Hall Monitor 1 . . . JERRY BUMGARNER—General: Cross Country 4 . . . PHIL BURCHETTE—Vocational: Home Room Vice-President 1; Hi-Y 1; DECA—Homer's Market; Junior Achievement 2 . . . MARSHALL BURGGRAF—General: Home Room Treasurer 1; Student Council 1; Library Council 1; Choir 1; Spanish Club 2; Hi-Y 1; Football 1, 2, 3; Track 1, 2 . . . JAN BURKE—General: Home Room Vice-President 1; Home Room Secretary 2; Home Room Treasurer 3; Office Assistant 1, 4; Library Council 1; Choir 2; Play Committee 3, 4; Harding Reporter 3, 4; Tri-Hi-Y 1, 2, 3, 4; FTA 4; FNA 4; Pep Club 1, 2, 3, 4 . . . JON BURNSIDE—General: Junior Achievement 2 . . . MIKE BURRIS—Vocational: Home Room Vice-President 3; VIC 3, 4; Basketball 1; Tennis 2; Track 1; Junior Achievement 2 . . . DAVID BUSCH—General: Choir 1; Marching Band 1, 2, 3, 4; Concert Band 3, 4; Orchestra 4; Stardusters 4; Ensembles 4 . . . ELAINE BUTLER—General: Home Room Chaplain 1; Choir 1; Tri-Hi-Y 1; GAA 2; Art Club 2; Junior Achievement.

C MARY JO CALDWELL—General: Choir 2, 3; Marching Band 2, 3, 4; Concert Band 1, 2, 3, 4; Play Committee 4; Tri-Hi-Y 1, 2, 4; FTA 4; Pep Club 2, 3, 4; Hall Monitor 4; Ensembles 4 . . . KAREN CALLAHAN—General: Home Room President 2; Home Room Vice-President 1; Home Room Treasurer 4; Prom Decoration 3; Breakfast Committee 4; Office Assistant 4; Choir 2, 3; Play Committee 3, 4; Tri-Hi-Y 1, 2, 3, 4; Pep Club 2, 3, 4; Cheerleader 1; Homecoming Queen 4; Junior Altrusian 4; Teambackers 4; Twig 3, 4 . . . THOMAS CARPENTER—General: Home Room Vice-President 1; Prom Arrangements Committee 3; Class History Committee 4; Library Council 1; Hi-Y 1; FTA 4; Varsity H 4; Football 1, 2, 3, 4; Track 1, 2; Manager (Athletics) 1 . . . DAVID CARR—Vocational: VIC 3, 4 . . . DON CARREL—General: Varsity H 3, 4; Football 1; Basketball 1, 2, 3, 4; Cross Country 2, 3, 4; Track 1, 2, 3, 4; Hall Monitor 1 . . . JOHN CARTER—General: History Committee 4; Golf 2; American Legion Essay Winner 2; Senior General Scholarship Test—Honorable Mention 4 . . . RICH CARWILE—General: Home Room Treasurer 1; Choir 1; Hi-Y 1; Football 1; Basketball 1, 2; Cross Country 4; Track 1 . . . EVERTT CAUDILL—Vocational . . . STEPHEN CAUDILL—Vocational: Home Room President 2, 4; Student Council 1; Invitation Committee 4; School Paper 1; Hi-Y 1; DCT L&K Restaurant, Holiday Inn; Football 1 . . . PAT CHADWELL—General: Home Room Secretary 1; Pep Club 2; Junior Achievement 2 . . . BOB CHANEY—General: Home Room Treasurer 1; Prophecy Committee 4; Football 1, 3; Track 1; Junior Achievement 2; Hall Monitor 1 . . . CHUCK CHESNUT—General: Home Room Vice-President 1, 4; Home Room Secretary 2, 3; Prom Decorations Committee 3; Name Card Committee 4; Choir 1; Hi-Y 2, 3, 4; Basketball 1, 2, 4; Track 1 . . . DONNA CHILDERS—General . . . NEIL CHIVINGTON—General: Home Room President 1, 3; Home Room Vice-President 2; Home Room Treasurer 4; Student Council 1; Ring Committee 3; Senior Dance Committee 4; Hi-Y 2, 3, 4; Football 1; Basketball 1, 2, 3, 4; Cross Country 3; Track 1; Hall Monitor 4 . . . RICK CHRISTMAN—General: Herald 2, 3, 4; Props & Q's 2, 3, 4 . . . CONNIE CLARK—General: Home Room Vice-President 2; Home Room Treasurer 1; Motto Committee 2; History Committee 4; Choir 1, 2, 3; Play Committee 3, 4; Spanish Club 2; Tri-Hi-Y 1, 2, 3, 4; FTA 4; FNA 4; Pep Club 2, 3, 4; Hall Monitor 4 . . . LARRY CLARK—Vocational: VIC 3, 4 . . . TIM CLARK—General: Home Room President 1; Home Room Treasurer 2; Prom Decoration Committee 3; Hi-Y 2, 3, 4 . . . ROGER CLICK—General: Home Room President 2, 3; Marching Band 2, 3, 4; Concert Band 1, 2, 3, 4; Orchestra 1, 2, 3, 4; Stardusters 2, 3, 4; FEA 4; Cross Country 3; Track 1; Senior General Scholarship Test, County Award—Honorable Mention 4; Ensembles 2, 3, 4 . . . TERRY COCHRAN—General: Home Room Chaplain 4; Printing Club 4 . . . MARY COFFMAN—General . . . CHERYL COLE—General: Choir 1, 2; GAA 4; Junior Achievement 3 . . . HARVEY COLE—Vocational: Home Room Treasurer 1; VIC 3, 4 . . . FAYE COLE—General: Choir 1 . . . ROY COLLINS—General: Home Room Treasurer 1; Hi-Y 3; Football 1, 2; Basketball 1; Cross Country 2, 3; Hall Monitor 1; All League Team—First Team 1 . . . JUDY CONKLE—General: Home Room President 3; Home Room Treasurer 2; Student Council 3, President 4; Prom Decorations Committee 3; Senior Dance Committee 4; Yearbook 1; Quiver 2, 3, 4; Choir 1, 2; Senior Choir 3, 4; Play Committee 3, 4; Props & Q's 2; French Club 3; Tri-Hi-Y 2, 3, 4, President 1; FTA 4; Pep Club 1, 2, 3, 4; Math-Science Seminar 2, 3; Senior General Scholarship Test, State Award—Honorable Mention, District Award—Honorable Mention, County Award—9th Place 4; Merit Scholarship Test—Letter of Commendation 4; American Field Service Student; Science Fair, Local Superior 1, 2, 3, District Superior 3; Teenager of the Month 4; Teambackers 4 . . . LOUISE CONYERS—General: Class Prophecy Committee 4; Quiver Editor 4; Choir 1, 2; Senior Choir 3, 4; Marching Band 2, 3, 4; Concert Band 1, 2, 3, 4; Orchestra 1, 2, 3, 4; Tri-Hi-Y 1; Pep Club 2, 3; Pep Band 4; Music District Solo 2, 3, 4; Science Fair, District Superior 1; Tri-Gra-Y Leader 2 . . . CATHY COPELAND—General: Home Room President 1; Student Council 1; Choir 1; Tri-Hi-Y 1, 2; GAA 1 . . . NANCY CORBIN—General: Herald 2, 3; Play Committee 3; Props & Q's 2, 3; Tri-Hi-Y 1, 2; Art Club 2; Pep Club 1; Junior Achievement 1 . . . DONNA COTTRELL—General: Home Room Treasurer 1; Home Room Chaplain 2; Library Council 1; Choir 1, 2, 3; Senior Choir 4; Concert

Band 1; Play Cast 3; Play Committee 4; Props & Q's 2; Tri-Hi-Y 1, 2; Junior Achievement 2, 3 . . . KAREN COVER—General: Home Room Secretary 1, 3; Home Room Treasurer 4; Student Council 2; Ring Committee 2; Prom Decorations Committee 3; Class History Committee 4; Quiver 2, 3, Copy Editor 4; Herald 4; Choir 1, 2; Senior Choir 3, 4; Stardusters 3, 4; Tri-Hi-Y 1, 2, 3; Pep Club 2, 3, President 1, Head Executive 4; Homecoming 4 . . . BETTY CRAFT—General: Tri-Hi-Y 1; GAA 1 . . . TERRIE CRISSINGER—Vocational: Home Room President 1; Home Room Treasurer 4; DECA—Rink's Bargain City 4; Junior Achievement 3 . . . WOODIE CRONIN—Vocational: Home Room Secretary 4 . . . JOHN CUDD—General: DECA—Big Bear 4; Junior Achievement 2 . . . MICHAEL LEE CULP—Vocational: DECA—Bargain City 4; Track 2, 3 . . . MICHAEL LYNN CULP—General . . . LINDA CUNNINGHAM—General: DECA—Big Bear 4 . . . STEVE CURRAN—General: Home Room President 3; Football 1; Track 1, 2, 4.

D GARRY DAAS—General: Hall Monitor 4 . . . GEORGE EDWARD DALL—Vocational: VIC 3, 4; Printing Club 2 . . . RON DALY—Vocational: VIC 3, 4 . . . MIKE DARDINGER—Vocational: Home Room President 3; Home Room Vice-President 4; Varsity H 3, 4; VIC 3, 4; Football 1, 2, 3, 4; Athletics, All League Team—1st Team, Honorable Mention . . . SHARON DARST—General: Home Room Chaplain 2; Library Council 1, 4; Tri-Hi-Y 1; Junior Achievement 2, 3, 4; Achiever Award; Advanced Achiever Award; District Management Award; Science Fair Local Superior 2 . . . CAROL DAVIS—Vocational: Office Assistant 1; Shoshonean—Fair Park School 4; Homecoming 1 . . . LINDA DAVIS—General: Student Council 1; Tri-Hi-Y 1, 2, 3, 4; GAA 1, 2; Junior Achievement 3 . . . RHODA DAVIS—General: Herald 3, 4; Tri-Hi-Y 1, 2, 3, 4; GAA 2; Pep Club 1, 2, 3; Junior Achievement 2 . . . CHERYL DEBOLT—General: Home Room Chaplain 1; Office Assistant 2, 4; Choir 1, 2, 3; Tri-Hi-Y 1, 2; Pep Club 3, 4 . . . MIKE DECKER—General: Hi-Y 3, 4; Varsity H 4; Football 1; Cross Country 3, 4; Track 1, 2, 3, 4; Hall Monitor 4; Athletics All League Team—1st Team 4 . . . ALAN DENZER—General: Home Room Chaplain 2; Printing Club 4; Football 2 . . . LINDA DEVER—General: Home Room Treasurer 2; Choir 1; Tri-Hi-Y 4 . . . RON DIEGLE—General: Class Prophecy Committee 4; FEA 3, 4; Cross Country 3; Track 1, 2, 3; Boys' State 3; Junior Kiwanian 4; Math-Science Seminar 2, 3, 4; Senior General Scholarship Test, State Award—Honorable Mention 4, District Award—Honorable Mention 4, County Award—8th Place; Merit Scholarship Test—Finalist 4; Science Fair Local Superior 1, 2, 3, District Superior 1, 3 . . . TERRY DIXON—General: Cross Country 4; Track 4; Athletics Manager 2 . . . ELDON DODDS—General: Home Room President 4; Home Room Vice-President 1, 2; Home Room Secretary 3; School Paper 1; Varsity H 2, 3, 4; Football 1, 2, 3; Baseball 2, 3; Track 1 . . . FRANK DOWNING—General: Home Room President 2; Student Council 1; Hi-Y 1; Varsity H 2; Football 1, 2; Basketball 1; Track 1, 2 . . . JUDY DRIPPS—General: Home Room Vice-President 1, 3; Home Room Secretary 2, 4; Student Council 1; Cap & Gown Committee 3, 4; Library Council 1; Choir 1, 2, 3; Senior Choir 4; Concert Band 1; Tri-Hi-Y 1, 2, 3, 4; Pep Club 3, 4; Freedom Foundation Student 2 . . . GLENN DRUCE—General: Junior Achievement 2, 3, 4; Time Test Winner 4; Senior General Scholarship Test, County Award—Honorable Mention . . . BECKY DUNE—General . . . RONALD DUTT—General: Home Room Treasurer 1, 3; Breakfast Committee 4; Marching Band 2, 3, 4; Concert Band 1, 2, 3, 4; Orchestra 3, 4; Basketball 1, 2; Instrumental Award 4; Ensembles 4 . . . CAROLYN DUTTON—General: Home Room Secretary 2; Choir 1, 2; Pep Club 1; Hall Monitor 1.

E PAM EDINGTON—General: Library Council 2; Play Committee 4; Pep Club 1 . . . NANETTE EIKENBARY—General: Class Secretary 1; Home Room Chaplain 1; Student Council 1; Ring Committee 2; Name Card Committee 4; Quiver 3; Choir 1; Play Committee 3; Tri-Gra-Y Leader 4; Tri-Hi-Y 1, 2, 3, 4; FTA 4; Pep Club 1, 2, 3, 4; Legislative Youth-In-Government 4; Teambackers 4 . . . DIANNE ELLIOTT—General: Library Council 2; GAA 2; Junior Achievement 2 . . . GARY ELLIOTT—General . . . RON ELLWOOD—General: Home Room Vice-President 4; Home Room Chaplain 1; Herald 4; Spanish Club 2; Hi-Y 3; FTA 4; Varsity H 4; Football 1; Baseball 2, 3, 4; Cross Country 2, 3 . . . PAT EMERY—Vocational: Home Room Treasurer 4; Home Room Chaplain 2; Library Council 1; Choir 1; Orchestra 1; Spanish Club 2; Tri-Hi-Y 1, 2, 3; VIC Club 4; Pep Club 1; Junior Achievement 2, 3, 4; DCT—Dr. Hypes 4 . . . JANIS ESHMAN—General: Tri-Hi-Y 3, 4 . . . GARRY EVANS—General: Class President 1, 4; Home Room President 1, 2; Home Room Secretary 3; Student Council 1, 4; Cap & Gown Committee 3, 4; Hi-Y 2, 3; FTA 4; Varsity H 2, 3, 4; Football 1, 2, 3, Captain 4; Basketball 1, 2, 3, 4; Baseball 2; Track 1, 3 . . . ROBERT EVERLY—General: Home Room Secretary 1; Play Committee 2, 3, 4; Harding Reporter 2, 3, 4; Props & Q's 3, 4; Spanish Club 2; FEA 4; Hall Monitor 1.

F CHUCK FAULKNER—General: Home Room Vice-President 3; Invitation Committee 4; Choir 1; Hi-Y 2, 3, 4; Football 1, 2; Basketball 1, 2; Track 1 . . . SUSAN FAUST—General: Home Room Secretary 3; Home Room Chaplain 1, 2; Cap & Gown Committee 3, 4; Office Assistant 3, 4; Herald 3, 4; Choir 1, 2, 3; Senior Choir 4; Play Committee 3, 4; Harding Reporter 4; Props & Q's 3; Tri-Hi-Y 1, 2, 3, 4; GAA 3; Pep Club 1, 2, 3, 4 . . . GEORGE FELTON—General: Home Room President 4; Prom Arrangements Committee 3; Senior History Committee 4; Yearbook 1; French Club 3; FEA 3, 4; Cross Country 3, 4; Track 3, 4; Junior Kiwanian 4; Math-Science Seminar 2, 3, 4; Senior General Scholarship Test, State Award—Honorable Mention, District Award—Place & Rank, County Award—Place & Rank; Merit Scholarship Test—Letter of Commendation 4; Time Test Winner 4; Science Fair Local Superior 2, 3; District Superior 2; State Superior 2 . . . LARRY FERRIN—Vocational: VIC Club 3, 4 . . . LINDA FICK—General: Marching Band 2, 3, 4; Concert Band 1, 2, 3, 4; Play Committee 4; Tri-Hi-Y 1, 4; FTA 4; Pep Club 3, 4; Ensembles 4 . . . SILVIA FISH—General: Play Committee 4; Tri-Hi-Y 3; GAA 2 . . . BRENDA FISHER—General: Home Room Chaplain 2; Cap & Gown Committee 3, 4; Baccalaureate Committee 4; Quiver 4; School Paper 1; Choir 1, 2, 3; Play Committee 3; French Club 3, 4; Tri-Hi-Y 2, 3, 4, President 1; Tri-Gra-Y Leader 2, 3, 4; FTA 4; Candystriper 4; Pep Club 1; Teambackers 4; Hall Monitor 1 . . . LARRY FITZWATER—General: Marching Band 2, 3, 4; Concert Band 3, 4 . . . THOMAS FLEMING—General: Home Room Chaplain 1; After Prom Committee 3; Breakfast Committee 4; Marching Band 2, 3, 4; Concert Band 1, 2, 3, 4; Orchestra 4; Stardusters 2, 3, 4; FEA 4; Tennis 2, 4; Bandman of the Year 4; Ensembles 2, 3, 4 . . . SUSAN FLETCHER—General: Home Room Vice-President 2, 3; Senior Invitation Committee 4; Choir 1, 2, 3; Senior Choir 4; Stardusters 3, 4; Tri-Hi-Y 1, 2, 3, 4; FNA 4; GAA 3; Pep Club 2, 3, 4; Homecoming 4; Senior General Scholarship Test County Award—Honorable Mention . . . WAYNE FOGLE—General: Senior Invitation Committee 4; Play Committee 4 . . . ANDY FOX—General . . . KAREN FOX—General: Invitation Committee 4; Choir 1 . . . JACKIE FRANCE—Vocational: Home Room Secretary 3; Choir 1, 2, 3; Tri-Hi-Y 1, 2; GAA 2, 3; VIC—Probst Supply 4; Pep Club 1, 2, 3 . . . DON FRANKLIN—Vocational: VIC 3, 4; Cross Country 3, 4; Track 3, 4 . . . JOHN FREEMAN—General . . . VAL FREEMAN—General: Home Room Secretary 1, 2; Home Room Treasurer 3; Prom Arrangements Committee 3; Choir 1, 2; Senior Choir 3, 4; Stardusters 4; Tri-Hi-Y 2, 3, 4; Y-Teens 1; FTA 4; GAA 1, 2, 3; Cheerleader 1, 2, 3, 4; Musicale 1; Dancer 1; Glee Club 1; Ensembles 3 . . . JANICE FREESE—General: Office Assistant 4; Choir 1; Marching Band 2, 3, 4; Concert Band 1, 3, 4; Play Committee 4; Tri-Hi-Y 1, 2, 3, 4; FNA 4; Pep Club 1 . . . JOHN FRUIN—General: Marching Band 4; Concert Band 4; Orchestra 1, 2, 3, 4; Ensembles 3, 4 . . . RUBY FRY—General: Library Council 1; Choir 1, 2, 3; French Club 4; Tri-Hi-Y 1; GAA 2, 3, 4; Pep Club 2, 3, 4 . . . JACK FULLER—General: Quiver 4; Props & Q's 3, 4; Spanish Club 3, 4; Hi-Y 3, 4; FEA 2.

G MARGARET GALLINA—General: Home Room Vice-President 1; Choir 1; Tri-Hi-Y 1, 2; GAA 1; Pep Club 1 . . . THOMAS GALLUP—General: Library Council 2; Marching Band 2, 3, 4; Concert Band 2, 3, 4; FEA 3, 4 . . . DANNY GALYK—General . . . DAVE GARRISON—General: Football 1; Cross Country 2, 3; Track 2, 3 . . . PAT GARVER—General: Choir 1, 2; Tri-Hi-Y 1, 2 . . . DIANA GAVER—General: Home Room Secretary 3; Office Assistant 2; Library Council 1; Herald 3, 4; School Paper 1; Choir 1, 2, 3; Senior Choir 4; Marching Band 2, 3, 4; Concert Band 1; French Club 2; Tri-Hi-Y 1, 2, 3, 4; Pep Band 4 . . . SUE GEORGE—General: History Committee 4; Office Assistant 1; Choir 1; Tri-Hi-Y 1, 2, 3, 4; GAA 1 . . . NANCY GERBER—General: Song Committee 4; Choir 2; Senior Choir 3, 4; Orchestra 1, 2, 3, 4; Stardusters 3, 4; Spanish Club 3; Cheerleader 1, 2, 3, 4; State Orchestra 4; Ensembles 3, 4; Music Award, State—Superior 1, 2 . . . PAULA GERLACH—General: Choir 1; Concert Band 1; Tri-Hi-Y 1, 2, 3, 4; GAA 1 . . . VENIS GIBSON—Vocational: Home Room Treasurer 1; Student Council 1; VIC 4 . . . LINDA GIBSON—Vocational: Tri-Hi-Y 1; Office Assistant 1; Library Council 1; Shoshonean—Marion Lincoln Mercury Company 4 . . . JANE ANN GIFFORD—General: Choir 1, 2, 3; Pep Club 1 . . . LOWDEMIA GILBERT—General: Tri-Hi-Y 1 . . . CHERYL GLASSFORD—General: Tri-Hi-Y 4; Bairns 1, 2; Lassies 3; Masque & Wig 3; FHA 2, 3; Office Assistant 3 . . . PAT GLIMPSE—General: Flower Committee 2; Quiver 3, 4; Choir 1, 2; Senior Choir 3, 4; Marching Band 2, 3, 4; Concert Band 1, 2, 3, 4; Play Committee 4; Tri-Hi-Y 1, 2, 3, 4; FNA 4; Pep Club 2; Music, District Superior 2; Ensembles 2, 4; Pep Band 3, 4 . . . JAN GLOSSER—General: Home Room Treasurer 3, 4; Home Room Chaplain 2; Class Committee 4; Choir 1, 2; Senior Choir 3, 4; Stardusters 3, 4; Tri-Hi-Y 1, 2, 3, 4; Pep Club 2, 3, 4 . . . CHESTER ALLEN GOINES—General . . . LEAVATA GOINES—General: Cap & Gown Committee 3, 4; Choir 1, 2, 3; Play Cast 3; Play Committee 4; FTA 4; GAA 1, 3, 4; Pep Club 3, 4; Hall Monitor 4 . . . AL GOLDSBERRY—Vocational: Home Room Treasurer 4; Choir 1; Spanish Club 2; Varsity H 4; Football 1, 2, 3, 4; Track 1 . . . BRENDA GORENFLO—General: Home Room Chaplain 2; Library Council 1; Quiver 3, Business Manager 4; Choir 1; Marching Band 2, 3, 4; Concert Band 1, 2, 3, 4; Play Committee 3; Tri-Hi-Y 1, 2, 3, 4; Girls' State Alternate; Ensembles 1, 2, 3, 4; Pep Band 4 . . . DOUG GORENFLO—Vocational: Home Room Secretary 3; Student Council 1; VIC 3, 4; Track 2 . . . MARGARET GRANGER—General: Office Assistant 3, 4; Tri-Hi-Y 1, 2, 3, 4; FTA 4; GAA 3; Pep Club 1, 2, 3, 4; Teambackers 4; Tri-Gra-Y Leader 4 . . . ALTON GREEN—General . . . TERRY GREEN—General: Home Room Vice-President 3, 4; Home Room Chaplain 1; Varsity H 1, 2, 3, 4; Cross Country 2; Track 1, 2, 3, 4; District, State, Conference Track Honors 3 . . . LINDA GREER—General: Home Room Secretary 1; Home Room Treasurer 2; Choir 1, 2, 3; Senior Choir 4; French Club 4; Tri-Hi-Y 1; Pep Club 4 . . . MARY GREER—General . . . TOM GRISHKAT—General: Choir 1; Spanish Club 3; Baseball 2; Track 2 . . . JIM GRUBER—Vocational: Home Room Chaplain 1, 3; VIC 3, 4; Basketball 1; Cross Country 3 . . . JIM GUNTER—General: Hi-Y 4; Varsity H 3, 4; Cross Country 2, 3, 4; Track 2, 3 . . . VIRGINIA GUYTON—General: Library Council 1; Junior Achievement 2.

H DAVE HABERMAN—General: Home Room Secretary 1, 2, 3; Color Committee 2; Prom Arrangements Committee 3; Prophecy Committee 4; Quiver 4; Choir 1; Senior Choir 3, 4; French Club 3; Cross Country 3, 4; Track 3; Junior Kiwanian 4; Senior General Scholarship Test State Award—Honorable Mention, District Award—Honorable Mention, County Award—9th Place 4; Merit Scholarship Test—Letter of Commendation 4; Time Test Winner 4 . . . JOHN HAINES—General: Home Room Secretary 1; Student Council 1; Concert Band 1;

Football 1; Basketball 3, 4; Cross Country 3, 4 . . . VIRGINIA HAINES—General: Play Cast 1; Play Committee 4; Junior Achievement 4 . . . WALTER HAINES—General: Home Room President 1; Home Room Treasurer 1; Hi-Y 1; Varsity H 3; DECA 4; Football 1, 4; Track 1, 3 . . . DIANA HALE—General . . . MARY HALL—General . . . LYNDA HAMBURG—General: Home Room Vice-President 4; Home Room Secretary 1, 2; Prom Arrangements Committee 3; Quiver 2, 3, Portrait Editor 4; Choir 1, 2; Senior Choir 3, 4; Play Cast 3; Play Committee 4; French Club 3; Tri-Hi-Y 1, 2, Treasurer 3; FTA 4; Pep Club 1, 2, 3, 4 . . . ERNIE HANSHAW—Vocational: VIC Club 3, 4 . . . LENNIE HARBOLT—General . . . OLIVIA HARBOLT—General: FNA 2; Junior Achievement 2 . . . TOM HARPER—General: Herald 4; Choir 1, 2, 3; Senior Choir 4; Track 3 . . . J. C. HARRAH—General: Choir 1; Hi-Y 3; Varsity H 3; Football 1, 2, 3; Track 1, 2 . . . DAVE HARRIS—General . . . DELORES HARRIS—General . . . GREG HARRUFF—General: Home Room President 1; Student Council 1; Marching Band 2, 3; Concert Band 2; Spanish Club 4; Hi-Y 3, 4; Track 2, 3; Senior General Scholarship Test County Award—Honorable Mention 4 . . . JIM HART—General: Home Room Vice-President 1; Library Council 2; Herald 2, 3, 4; Choir 1; FEA 3, 4; Merit Scholarship Test—Letter of Commendation; Athletics Manager 2 . . . NANCY HARTMAN—General: Senior General Scholarship Test, County Award—Honorable Mention; Student Council 1; Senior Breakfast Committee 4; Office Assistant 3, 4; Library Council 1; Choir 1, 2; Play Committee 3, 4; Tri-Hi-Y 1, 2, 3, 4; GAA 2, 3; Pep Club 2, 3, 4; Cheerleader 1 . . . ROGER HARVEY—General . . . SHARON HAUBERT—Vocational: Office Assistant 1; Choir 1, 2; GAA 2, 3; Shoshonean—Glenwood School; Junior Achievement 2, 3 . . . J. STEPHEN HEISEL—General: Home Room President 1; Home Room Vice-President 2; Home Room Secretary 4; Home Room Chaplain 1; Student Council 1; Class Song Committee 4; Library Council 3; Quiver 2, 3, 4; Herald 2, 3, 4; Marching Band 2, 3, 4; Concert Band 1, 2, 3, 4; Stardusters 2, 3, 4; Pep Band 4; Symphonet 4; Orchestra 1, 2, 3, 4; FEA 3, 4; Junior Kiwanian 4; Math-Science Seminar 2, 3, 4; Senior General Scholarship Test State Awards—Honorable Mention, District Awards—22nd Place, County Awards—4th Place 4; Merit Scholarship Test—Finalist 4; Ohio Edison Test 3, 4; Marion Star Test Winner 2, 3; Music District Solo Superior 1, 2, 3, District Ensembles Superior 2, 3; Bausch & Lomb Science Award 4 . . . JOYCE HELLER—Vocational: Home Room Secretary 4; School Paper 1; GAA 1; DECA—Kresges 4 . . . RAYMOND HELMS—General: Library Council 2, 3, 4; Choir 1, 2; Senior Choir 3, 4; Varsity H 4; Cross Country 4; Track 3; Junior Achievement 3 . . . DAVID HERTENSTEIN—General: VIC—Marion Flower Shop . . . RAY HESSON—General: Cross Country 3 . . . CAROL HICKS—General: Office Assistant 2, 3; Library Council 4; Pep Club 2; American Legion Essay Winner 2 . . . SANDI HIGDON—General: Class Ring Committee 3; Choir 1, 2; Senior Choir 3, 4; Play Committee 3; Tri-Hi-Y 1, 2, 3, 4; FTA 4; Pep Club 3 . . . MARILYN HILL—General: Name Card Committee 4; Choir 1, 2; Senior Choir 3, 4; Tri-Hi-Y 1; FNA President 4; GAA 2, 3, 4 . . . CAROL HINKLIN—General: Home Room Chaplain 1, 2; Prom Decorations Committee 3; Choir 1, 2, 3; Play Cast 3; Props & Q's 2; Tri-Hi-Y 1, 2, 3, 4; FTA 4; Pep Club 1, 2, 3; Cheerleader 4 . . . CAROL HITT—Vocational: GAA 4; DCT—Sugar 'N' Spice Nursery 4 . . . NANCY HOEHNER—General: Herald 4; Choir 1; Tri-Hi-Y 1, 2, 3, 4; FTA 4; Pep Club 1, 2, 3, 4 . . . PAM HOLLENBACH—General: Home Room Secretary 2; Home Room Treasurer 3; Office Assistant 2; Library Council 1; Quiver 4; Tri-Hi-Y 1, 3, 4, Secretary 2; FTA 4; GAA 2, 4; Secretary 3 . . . BOB HOLLOWAY—General: Choir 1; Spanish Club 1, 2; Track 2; Athletics Manager 2 . . . SHARON HOLLOWAY—General: Home Room Vice-President 1; Invitation Committee 4; Herald 4; Choir 1, 2, 3; Play Committee 4; Tri-Hi-Y 1 . . . DEAN L. HORD—General: Quiver 3; Marching Band 2, 3, 4; Concert Band 1, 2, 3, 4; Orchestra 1, 3; Play Cast 3; DECA—Uhler's 4; Junior Achievement 2, 3; Music Award 4 . . . DAN HORN—General: Home Room Secretary 1; Football 1; Track 1 . . . CAROL HOST—General: Prophecy Committee 4; Herald 2, 3, 4; Harding Reporter 3; Spanish Club 2; Tri-Hi-Y 1, 3, 4; FNA 4; GAA 2, 3; Pep Club 1, 2, 3, 4; Junior Achievement 2, 4; Hall Monitor 4; Senior General Scholarship Test County Award—Honorable Mention . . . RICHARD HOUSEWORTH—Vocational: Home Room President; Home Room Secretary 3; VIC 3, 4; Football 1; Track 1 . . . ANDY HOWARD—Vocational: Spanish Club 1; VIC 3, 4; Junior Achievement 2 . . . ANITA HOWARD—General: Library Council 1; Tri-Hi-Y 1; Pep Club 1 . . . MIKE HOWARD—General . . . CONNIE HUFFMAN—General . . . JANIS HUGHES—Vocational: Home Room Vice-President 4; Library Council 1; Choir 1, 2, 3; Tri-Hi-Y 1; Shoshonean—Dr. Greetham and Dr. Imbody 4 . . . KIM HUGHES—Vocational: Home Room Vice-President 1; Home Room Secretary 2; VIC 3, 4; Baseball 4; Track 3 . . . STAN HUGHES—General: Class Treasurer 3; Home Room President 2, 3; Student Council 3; Baccalaureate Committee 4; Choir 2; Senior Choir 3, Vice-President 4; Hi-Y 2, 3, President 4; Baseball 2, 3, 4 . . . STEVEN HUGHES—General . . . CLAUDIA HULL—General: Home Room President 3; Home Room Treasurer 2; Home Room Chaplain 1; Flower Committee 2; Office Assistant 3; Library Council 1; Choir 1, 2, 3; Play Committee 3, 4; Harding Reporter President 2, 3, 4; Props & Q's 2, 4, Secretary 3; Tri-Hi-Y 1, 2, 3, 4; GAA 2, 3; Pep Club 1, 2, 3 . . . SANDRA HULL—General . . . CHARLES HUPP—Vocational.

I STEVE IMBODY—General: Home Room President 3, 4; Art Club 2; Hall Monitor 1; Time Test Winner 4 . . . CHRISTINA ISALY—General: Flower Committee 2; Herald 3, 4; Play Committee 3, 4; Harding Reporter 4; Spanish Club 1, 2, 3, 4; FNA 4; Candystriper . . . MARY ISALY—General: Home Room Secretary 1, 2; Flower Committee 2; Prom Decorations Committee 3; Senior Dance Committee 4; Herald 2, 3, 4; Choir 1, 2, 3; Tri-Hi-Y 1, 2, 3; FTA 4; Pep Club 2, 3, 4 . . . MILLY ISHIDA—General: Class President 1; Class Vice-President 2; Class Secretary 4; Home Room President 2, 3, 4; Student Council 3, President 1, Secretary 4; After Prom Committee 3; Senior Breakfast Committee 4; Office Assistant 3, 4; Library Council 1, 2; Herald 2, 3, 4; School Paper 1; Choir 1; Play Committee 3; Tri-Hi-Y 1, 3, 4, Secretary 2; GAA Secretary 2; Science Fair Local, District Superiors 1.

J LARRY JACKSON—Vocational: Home Room Chaplain 1; Choir 1; VIC 4; Basketball 1; Cross Country 2 . . . RICHARD JACKSON—General: Basketball 1; Cross Country 3; Track 1, 3; Hall Monitor 1; School Paper 1 . . . YVONNE JESSIE—General: Class Treasurer 2, 4; Home Room President 1, 3; Home Room Vice-President 2; Home Room Secretary 4; Student Council 1, 2, 3, 4; Prom Arrangements Committee 3; Senior Dance Committee 4; Office Assistant 1, 2, 3, 4; Library Council 1; Choir 1, 2; Tri-Hi-Y 1, 2, 4, President 3; GAA 3, Vice-President 2; Pep Club 2; Cheerleader 1; Homecoming 4 . . . DAN JOHNS—General . . . CAROLYN JOHNSON—Vocational: Office Assistant 3; Choir 1, 2; Play Committee 3, 4; Tri-Hi-Y 3, 4; Shoshonean President 4, G. C. McCreight; Pep Club 1; Youth-In-Government 4; Science Fair Superior State 1 . . . SHARON JOHNSON—Vocational: Choir 1, 2; GAA 1; Shoshonean—National City Bank 4; Pep Club 1; Hall Monitor 1 . . . CHARLES JONES—General: Choir 1; VIC 2; Junior Achievement 2 . . . PAMELA JANE JONES—General . . . VERNON JONES—General: Home Room President 1; Breakfast Committee 4; Library Council 1; Varsity H 4; Football 3, 4; Track 2 . . . WALTER JONES—General: Home Room President 1; Home Room Treasurer 4; Printing Club 4; Cross Country 3 . . . RICK JONSSON—General: VIC—Sharp's 66, 4; Football 1; Track 1; Hall Monitor 1.

K LINDA KADEL—General: Choir 1, 3; Tri-Hi-Y 1; Hall Monitor 3 . . . MYRNA KATES—General: Home Room Treasurer 2; Home Room Chaplain 1; Office Assistant 1; Quiver 2, 3, 4; Choir 1, 2; Senior Choir 3, 4; Marching Band 2, 3, 4; Concert Band 1, 2, 3, 4; Orchestra 3, 4; Harding Reporter 2, 3, 4; Props & Q's 3; French Club 3; Tri-Hi-Y 1, 2, 3, 4; FNA 4; Candystriper 4; Pep Club 1, 2, 3, 4; Science Fair Local Superior 2 . . . SANDRA KECKLER—General . . . DANIEL KEERAN—General: Home Room Treasurer 3; Choir 1, 2; Senior Choir 3, 4; Play Committee 3 . . . JANILYN KEIRNS—General: Junior Achievement 2, 3, 4 . . . SUE KELLEY—General . . . JANE KELSEY—General: Home Room Secretary 2; School Yearbook 1; Quiver Sales Manager 4; Herald 2, 3; Choir 1, 2, 3; Senior Choir 4; Harding Reporter 2, 3; Tri-Hi-Y 1, 2, 3; FTA Vice-President 4; Pep Club 2, 3, 4; Teambackers 4; Girls' State 3; Senior General Scholarship Test District Award—Honorable Mention, County—Honorable Mention 4; Merit Scholarship—Test Finalist; Marion Star Test Winner 3; Science Fair Local Superior 1 . . . TOM KING—General: Track 2 . . . JANET KNACHEL—General: Home Room Chaplain 1; Choir 1, 2 . . . JERRY KNOX—General: Baseball 1; Golf 2, 3, 4; Track 4; Junior Achievement 2 . . . LINDA KRANER—Vocational: Choir 1, 3; Tri-Hi-Y 1, 3; GAA 2, 3; Shoshonean—Mark Street School 4; Pep Club 1, 2, 3 . . . BARBARA KRAUSZ—Vocational: Harding Reporter 2; FNA 1; FHA 2; GAA 2; Shoshonean—Ohio Junior Chamber of Commerce 4; Junior Achievement 2, 3, 4, Delegate General Conference . . . TIM KREITER—General: Dover High Drum Major 1, 2; Class Vice-President 1; Home Room President 2; Cap & Gown Committee 3, 4; Hi-Y 1, 2, 3; Varsity H 3, 4; Football 1, 2, 3, Co-Captain 4; Basketball 1; Baseball 2, 3, 4; Track 1; Hall Monitor 1 . . . MARSHA KRIEGER—General: Home Room President 2; Student Council 3; Yearbook 1, 2; School Paper 1, 2; Choir 1, 2; Play Cast 3; Play Committee 4; French Club 3; Spanish Club 4; Pep Club 4; Mapleton Minnesota—FHA 1, 2, Vice-President 3; Girls' State 3; National Honor Society 3 . . . JOANN KUHN—Vocational: Office Assistant 1, 2; Tri-Hi-Y 1; Shoshonean—Vernon School 4; Junior Achievement 2, 3 Secretary; NAJAC Delegate; Executive Award . . . NANCY KUHN—General: Class Secretary 2; Will Committee 4; Office Assistant 1; Quiver 3, 4; Choir 2, 3; Harding Reporter 4; Props & Q's 2, 3, Secretary 4; Tri-Hi-Y 2, 4, Vice-President 3; FNA 3, Vice-President 4; Pep Club 2, 3, 4; Hall Monitor 4; Youth-In-Government 2, 3, 4; Blue Girl 3, 4, American Field Service Committee . . . NANCY KUNKLE—General: Home Room Vice-President 4; Tri-Hi-Y 4; Junior Achievement 3.

L JOHN LAGOS—General . . . LARRY LAIRD—General: Class President 2; Home Room President 2; Home Room Secretary 1; Home Room Treasurer 1; Hi-Y 2, 3, 4; Varsity H 2, 3, 4; Football 1, 2, 3, 4; Basketball 1, 2, 3, 4; Track 1, 2, 3, 4 . . . PAUL LAIRD—General: Herald 3; Spanish Club 2 . . . PANELLA LANE—Vocational: DECA—Walkers' Jewelry 4; Pep Club 1; Junior Achievement 2, 3 . . . STEVE LANGDON—General: Home Room Treasurer 1, 2, 4; Class Prophecy Committee 4; Choir 2; Senior Choir 3, 4; French Club 3; FEA 3, 4; Varsity H 4; Cross Country 3, 4; Track 3, 4; Math-Science Seminar 2, 3, 4; Senior General Scholarship Test District Award—Honorable Mention 4, County Award—Honorable Mention 4; Merit Scholarship Test—Letter of Commendation; Science Fair Local Superior 1 . . . IVAN LANIUS—General . . . CAROL LARGE—Vocational: Home Room Vice-President 1; Home Room Treasurer 4; Home Room Chaplain 3; Office Assistant 1; Choir 1; Spanish Club 1; Tri-Hi-Y 1; Shoshonean—Martin & Hall Law Offices 4; Junior Achievement 3; Homecoming 1 . . . JERRY LARGE—Vocational: DECA—Rinks Bargain City 4 . . . LINDA LATTA—General: Tri-Hi-Y 1; GAA 1 . . . JAMES LAYNE—General: Orchestra 4; State Orchestra 3, 4 . . . MIKE LEDLEY—Vocational: VIC 3, 4 . . . MAXINE LEE—General . . . MICHAEL LEE—General: Student Council 1; Library Council 3; Varsity H 3; Printing Club 4; Baseball 2, 3; Athletics Manager 2, 3; Junior Achievement 2 . . . LINDA LEEPER—General: Home Room Vice-President 2; Marching Band 2, 3; Concert Band 2, 3; Orchestra 1, 2, 3; FNA 4; Junior Achievement 2 . . . CHARLES LEFFLER—General: Hi-Y 4; FEA 4; Varsity H 4; Golf 2, 3, 4; Cross Country 3, 4; Science Fair Local, District Superiors 3 . . . ELAINE LeMASTERS—General: Quiver 2, 3, 4; Herald 2; Spanish Club 2; Varsity H 2; Art Club 2, 3; Junior Achievement 2 . . . CURTIS LESTER—General: Home Room Chaplain 1, 2 . . . CRAIG LEWIS—General . . . SHARON KAY LINDSEY—General: Home Room Secretary 4; Prom Decorations Committee 3; Choir 1, 3; Tri-Hi-Y 1, 2, 3, 4; Art Club 2; Pep Club 1, 2, 3, 4 . . . LINDA LINTZ—General: GAA 1, 2, 3; Joy Teens 1, 2; Drill Team 1 . . . DAN LITTLE—General:

Marching Band 2, 3, 4; Concert Band 2, 3, 4 . . . PAT LIVENSPARGER—General: Library Council 4; Play Committee 3, 4; Props & Q's 3; Tri-Hi-Y 3, 4; FTA 4; Pep Club 3, 4; Richwood Cheerleader 1, 2; Latin Club 1, 2 . . . RAY LODWIG—General: Home Room Vice-President 3; Home Room Secretary 2; Home Room Chaplain 1; Will Committee 4; Play Cast 3, 4; Harding Reporter 3, 4; Hall Monitor 4 . . . ROBERT LOGSDON—General: Library Council 1, 2, 3, 4 . . . FRANCENE LOHMAN—Vocational: Shoshonean—Anthony's 4 . . . APRIL LONG—General: Song Committee 4; Choir 1, 2; Senior Choir 3, 4; Orchestra 1, 2, 3, 4; Play Cast 3, 4; Props & Q's 2, 3; French Club 3; Spanish Club 2; Tri-Hi-Y 2; FTA 4; Music Awards 3, 4; State Orchestra Alternate 3; Ensembles 2, 3, 4 . . . GREG LONG—General: Marching Band 2, 3, 4; Concert Band 1, 2, 3, 4; Play Committee 3; Football 1; Cross Country 3, 4; Track 1, 3 . . . TROY E. LOPER—Vocational: VIC 3, 4 . . . JACK LOWER—General: Home Room Treasurer 1; Junior Achievement 2.

M ESTHER McBEE—General: Choir 1 . . . PAULA McCOMBS—General: Herald 2, 3; Marching Band 2, 3, 4; Concert Band 2, 3, 4; Orchestra 4; Ensembles 4; Science Fair Local, District Superiors 1 . . . JOSEPH McCONNELL—Vocational: Home Room President 1, 4; Hi-Y 1; DECA—Angelos Pizza 4; Track 1 . . . MARSHA McCONNELL—General: Choir 2, 3 . . . CINDI McCORKLE—General: Home Room Chaplain 3; Flower Committee 2; Name Card Committee 4; Office Assistant 3, 4; Play Committee 3, 4; Harding Reporter 3, 4; Props & Q's 2, 3, Vice-President 4; Spanish Club 2, 3; Tri-Hi-Y 1, 2, 3, 4; FTA 4; Pep Club 1, 3, 4 . . . DICK McCURDY—General: Home Room Vice-President 1; Home Room Secretary 2, 3; Choir 1; Hi-Y 2, 3, 4; Basketball 1; Track 1 . . . RITA McGOWAN—General: Office Assistant 1, 2, 3, 4; Herald 3, 4; Choir 1, 2; Tri-Hi-Y 1 . . . DICK McGRAW—Vocational . . . MERI McINTIRE—General: Home Room Secretary 1; Choir 1, 2; Tri-Hi-Y 1, 2, 3; FNA 4; Pep Club 1, 2, 3, 4 . . . DIANA McKEE—General: Herald 3, 4; Choir 1, 2, 3; Senior Choir 4; Play Cast 4; Props & Q's 2, 3, 4; French Club 3; Tri-Hi-Y 1, 2, 3, 4; Pep Club 3, 4 . . . CAROLYN McKENNISS—General: Home Room President 1; Student Council 1; Choir 1, 2, 3; Play Committee 4; Tri-Hi-Y 1, 2, 3, 4; FNA 4; GAA 1; Pep Club 1, 3, 4 . . . ALLEN McMULLEN—General: Marching Band 2, 3, 4; Concert Band 2, 3, 4; Orchestra 3, 4; Drum Major 4; Play Cast 4; Harding Reporter 4; Props & Q's 3; French Club 2, 3 . . . CHARLES MAAG—General . . . CRAIG MALONE—General: School Paper 1; DECA—Super Duper, Kresges, Welles . . . RON MALONE—General . . . MICHAEL MANN—General: Marching Band 2, 3, 4; Concert Band 1, 2, 3, 4; Orchestra 3, 4; Stardusters 2, 3, 4; Cross Country 2, 3; Track 3; Music Awards 1; Ensembles 3, 4; Pep Band 3, 4 . . . WILLIAM MANNING—Vocational: Home Room Treasurer 4; Choir 1; Hi-Y 1; VIC 3, 4; Football 1; Track 1; Junior Achievement 3 . . . SHERRY MARKEY—General: Office Assistant 1; Play Cast 1; DECA—Penney Company 4 . . . CAROL MARTIN—General . . . JAMES MARTIN—General: Football 1; Baseball 1 . . . JEAN MARTIN—General: Class History Committee 4; Library Council 2; Marching Band 2, 3, 4; Concert Band 2, 3, 4; Orchestra 1; Play Committee 3, 4; Tri-Hi-Y 1; FNA Secretary 4; Music Awards 1, 2; Ensembles 1, 2 . . . JOHN MARTIN—General: Prom Decorations Committee 3; Spanish Club 2; FEA 3, Treasurer 4; Track 3, 4 . . . LARRY MARTIN—General: Home Room Vice-President 3; Herald 4; FEA 3, 4; Varsity H 2, 3; Golf 2, 3, 4; Senior General Scholarship Test District Award—Honorable Mention, County Award—Honorable Mention . . . LINDA CAROLE MARTIN—General: Home Room Secretary 3; Tri-Hi-Y 1 . . . LINDA SUE MARTIN—General: Home Room Treasurer 2; Name Card Committee 4; Choir 2; Play Committee 4; Props & Q's 2; Tri-Hi-Y 1, 2, 3, 4; FNA 4; Pep Club 3, 4 . . . PAM MARTIN—General: Invitation Committee 4; Herald 2, 3, 4; Senior Choir 4; Stardusters 3, 4; Play Committee 3, 4; Tri-Hi-Y 1, 2, 3, 4; FTA 4; FEA 4; Pep Club 2, 3, 4 . . . ROSCOE MAULT—General: Play Committee 4; FEA 3 . . . DAVE MAY—General: Home Room President 2; Home Room Chaplain 1; Hi-Y 2, 3; Varsity H 4; Football 1, 3, 4; Baseball 1 . . . FRED MAYER—General: Choir 1; Play Committee 1; Props & Q's 2, 3; Junior Achievement 2 . . . LARRY MAYSE—General: Home Room Vice-President 2, 3; Hi-Y 2, 3; Varsity H 2, 3; Football 1, 2, 3; Basketball 1; Track 1, 2, 3 . . . TERESA MEGINNESS—General: Home Room Treasurer 2; Office Assistant 4; Library Council 4; Concert Band 1; Play Committee 2; Tri-Hi-Y 1, 2; GAA 2, 3, 4 . . . CAROL MENINGER—General: Choir 1, 2; Play Committee 3; Tri-Hi-Y 2, 4; Pep Club 3, 4 . . . EDNA MESSENGER—General . . . LINDA MESSENGER—General: Senior Breakfast Committee 4; Choir 1, 2, 3; Concert Band 1; Play Committee 3, 4; Tri-Hi-Y 1, 2, 3, 4; FTA 4; GAA 3; Hall Monitor 4 . . . MARGARET MESSENGER—General: Home Room President 1; Home Room Vice-President 2; Office Assistant 1, 2; Choir 1, 3; Play Cast 4; Play Committee 2, 4; Props & Q's 2, 3, 4; Tri-Hi-Y 1, 2, 3; FNA 4; GAA 1, 2, 3; Pep Club 1, 2, 3, 4; Junior Achievement 2 . . . PAULA MESSENGER—General: Choir 1 . . . WESLEY METZ—General: Herald 3; Harding Reporter 3; Choir 1; Spanish Club 2; FEA 3, 4; Math-Science Seminar 2; Senior General Scholarship Test State Award—Honorable Mention, District Award—Honorable Mention, County Award—6th Place; Merit Scholarship Test—Finalist 4 . . . BILL MIDDLETON—General: Hi-Y 1; Football 1; Track 1 . . . JONATHAN MILLER—General: Spanish Club 3 . . . LINDA MILLER—General: Quiver 4; Choir 3; Senior Choir 4; Play Cast 4; Props & Q's 1, 2, 3, 4; Tri-Hi-Y 3, 4; FTA 4; GAA 1, 2; Pep Club 3, 4; Latin Club 1, 2; Girls' State Alternate 3 . . . MARGERY MILLER—General: Office Assistant 4; Herald 4; Tri-Hi-Y 1, 2; Pep Club 2; Junior Achievement 2 . . . CARLA MILLISOR—General . . . PAM MILLS—General: Prom Arrangements Committee 3; Play Committee 4; French Club 4; Tri-Hi-Y 4 . . . CARSON MOORE—General: Herald 3; Choir 1; Play Cast 4; Harding Reporter 4; Junior Achievement 2, 4 . . . ED MOORE—General: Home Room Chaplain 1; Track 2; Junior Achievement 2 . . . ROGER MORRIS—Vocational: VIC 3, 4; Junior Achievement 2, 3 . . . JAMES MORRISON—General: Home Room Chaplain 1; Harding Reporter 2, 3, 4; Hi-Y 2, 3, 4; Tennis 2, 3 . . . MARY ANN MORRISON—General: Class Secretary 1; Library Council 2, 3; Herald 2, 3, Editor 4; Science Fair Superior 2; Journalism Award 3; Senior General Scholarship Test County Award—Honorable Mention . . . DARREL MOSBARGER—Vocational: VIC 3, 4; Junior Achievement 2, 3 . . . MIKE MOSURE—General: Home Room President 1, 2; Home Room Vice-President 3; Student Council 1, 2; Herald 3, 4; Hi-Y 3, 4; Football 1, 2 . . . KATHIE MOUNT—General: Home Room Secretary 2; Play Committee 4; Spanish Club 2; Tri-Hi-Y 1, 4; Pep Club 1, 2, 3, 4; Junior Achievement 2; Hall Monitor 4 . . . SHERRY MUNZ—General . . . JOHN MURPHY—General: Choir 2, 3 . . . LINDA MURPHY—Vocational: Choir 1; DECA—Snows Racket Store 4 . . . RUTHANN MURPHY—General . . . WAYNE MURPHY—General: Home Room Chaplain 2 . . . GEORGE MURRAY—Vocational: VIC 4; DCT—Abbott Co. 4; Football 1, 2.

N DONNA NARNEY—General: Home Room President 1; Home Room Chaplain 2; Office Assistant 3, 4; Herald 3, 4; Choir 1; Junior Play Cast 3; Spanish Club 3; Tri-Hi-Y 1, 2, 3, 4; GAA 2; Pep Club 1, 2, 3, 4 . . . BOB NEDDS—General: Cross Country 3; Track 2, 3 . . . BILLIE NEWBERRY—General: Senior Play Committee; Tri-Hi-Y 1; GAA 4; Pep Club 1, 3; Cheerleader 2 . . . LYNN NEWMAN—General: Home Room Vice-President 1; Home Room Secretary 2, 3; Prom Arrangement Committee 3; Office Assistant 1; Library Council 1; Choir 1, 3; Senior Choir 4; Tri-Hi-Y 1, 2, 3, 4; GAA 1, 2, 3; Pep Club 2, 3, 4; Cheerleader 1 . . . GAYLE NOCE—Vocational: Home Room Chaplain 1; Junior Achievement 2 . . . JOYCE NOE—General: Home Room Chaplain 1, 2; Office Assistant 1; Quiver 4; Senior Play Committee; FNA 4; GAA 1, 4; Pep Club 1.

O CHERYL OBENOUR—Vocational: President of Guidance 1; Home Room Secretary 1, 3; Student Council 1; Office Assistant 1; Library Council 1; Choir 1; Marching Band 1, 2, 3; Concert Band 1; Orchestra 1; Tri-Hi-Y 1, 2, 3; Shoshonean—Silver Street School; Pep Club 1 . . . MAUREEN O'BRIEN—General: Home Room Treasurer 4; Marching Band 2, 3, 4; Concert Band 1, 2, 3, 4; Tri-Hi-Y 1, 3, 4; FNA 4; GAA 1; Pep Club 1, 3, 4; Instrumental Ensemble 1 . . . LARRY O'DAY—General: Home Room Treasurer 1; Home Room Chaplain 2; Prophecy Committee 4; Herald 2, 3, 4; Harding Reporter 3, 4; Spanish Club 2; FEA 3, 4; Math-Science Seminar 3; General Scholarship Test District and County—Honorable Mention; Time Test Winner 4; Marion Star Test Winner 2 . . . ALICE OILER—Vocational: Office Assistant 1; Library Council 1; Herald 1, 2, 3, 4; Choir 4; Tri-Hi-Y 1; Shoshonean—Marion Star . . . JANICE OLSON—General: Color Committee 2; Office Assistant to Coach 3; School Paper 1; Herald 2, 3, 4; Choir 2; Play Cast 3; Play Committee 2, 4; Props & Q's 2, 3; Tri-Hi-Y 1, 2, 3, President 4; FTA 4; Pep Club 1, 2, 3, 4; Junior Altrusian 4 . . . JAMES OSBORNE—Vocational: DECA—Richman Brothers . . . TERRY OSBORN—General: Cross Country 4; Track 4; Athletic Manager 2 . . . LARRY OSCHE—General.

P PAT PACKER—General: Home Room Secretary 1; Choir 1, 2, 3; Spanish Club 1; Tri-Hi-Y 1; Junior Achievement 2, 3 . . . PAULETTE PACKER—Vocational: Choir 1, 2; DECA—IGA Foodliner 4; Pep Club 1 . . . KENNY PALMER—General: Home Room President 2 . . . LINDA PARISH—Vocational: Shoshonean—National City Bank West Town . . . SANDRA PARKS—General: Home Room Chaplain 3; Tri-Hi-Y 1, 2, 3; Junior Achievement 3 . . . DICK PATERSON—General: Home Room Treasurer 2; History Committee 4; Herald 2, 3, 4; Marching Band 2, 3, 4; Concert Band 1, 2, 3, 4; Orchestra 1, 2; Stardusters 2, 3, 4; FEA 3, 4; Varsity H 3, 4; Cross Country 3, 4; Track 2, 3, 4; All League Team 4; State Team—1st 4; Science Fair Local Superior 1, 2, 3; District Superior 1, 2, 3; State Superior 3 . . . KENNY PATRICK—General: Hi-Y 4; FTA 4; FEA 4 . . . SHARON PATRICK—General . . . CAROL PEARSON—Vocational: Library Council 1; Tri-Hi-Y 1, 2, 3; GAA 1; Homecoming 1; Shoshonean—National City Bank Plaza Branch . . . JUDY PEARSON—General: Home Room Treasurer 3; Choir 1, 2 . . . PEGGY PETERSON—Vocational: Choir 1; Junior Play Ticket Committee 3; Shoshonean—Olney School; Junior Achievement 2 . . . CARL PETRICH—General: Home Room Vice-President 2, 4; Home Room Treasurer 1; Student Council 3; Color Committee 2; Prom Arrangement Committee 3; Class Will Committee 4; Herald 2, 3, 4; FEA 4; Golf Team 2, 3, 4; Math-Science Seminar 2, 3, 4; General Scholarship Test Honorable Mention—District 4; Honorable Mention—County; Merit Scholarship Test—Letter of Commendation; Science Fair Superior Local 1, 2, 3; District, State 1 . . . CHARLES PHILLIPS—General: Home Room Chaplain 1; Class Committee 1; Football 1 . . . JUDI PHILLIPS—General . . . DAN PLETCHER—General: Homeroom President 1; Home Room Secretary 2; Home Room Treasurer 4; Student Council 1; Concert Band 1; Basketball 1 . . . CURTIS PORTER—General . . . DORIS PORTER—General . . . GRANT A. POWELL—General: Quiver 3, 4; Orchestra 1, 2, 3, 4; Stage Committee 2, 3, 4; Harding Reporter, Engineer 3, 4; FEA 3, Secretary 4; Cross Country 2, 3, 4; Track 2, 3; Ensembles 3, 4; Science Fair Local Superior 2; Superior Local and District 3; Senior General Scholarship Test County Award—Honorable Mention . . . GARY PRICE—General: Football 1; Basketball Manager 1 . . . LYNDA PRITCHARD—General: GAA 1, 2; Junior Achievement Secretary 2, 3.

Q JOHN QUAINTANCE—General: Home Room President 3; Home Room Chaplain 1, 2; Marching Band 2, 3; Concert Band 1, 2, 3; Play Cast 2, 3, 4; Play Committee 3; Harding Reporter 2, 3, 4; Props & Q's 2, 3, 4; Football 1.

RNEIL RAYMOND—General: Junior Achievement President 2 . . . RITA REAMS—General: Student Council 1; Office Assistant 1; Play Ticket Committee 3, 4; FNA 4; Science Fair Local Superior 1 . . . DAN RECH—General: Choir 1, 2; Senior Choir 3, 4; Concert Band 1; Stardusters Review 2; Football 1, 2, 3, 4; Science Fair Superior Local, District 3 . . . JANET REES—Commercial: Home Room Vice-President 3; Home Room Secretary 1, 4; Home Room Treasurer 2; GAA 3 . . . KEITH REINWALD—General: Home Room President 1; Home Room Vice-President 2; Home Room Treasurer 4; Name Card Committee 4; Choir 1, 3; Senior Choir 4; Varsity H 3, 4; Football 2; Cross Country 3; Track 3, 4 . . . CAROL REYNOLDS—General: Tri-Hi-Y 1, 3, 4 . . . DAPHNE REYNOLDS—General: Home Room Chaplain 1, 2; Class Committees 1, 2, 3; Choir 1, 2, 3; Senior Choir 4; Play Cast 3; Props & Q's 2; French Club 3; Spanish Club 2; Tri-Hi-Y 1, 2, 3; FNA 4; Pep Club 2, 3, 4; GAA 2, 3, 4 . . . DENNIS REYNOLDS—General: Home Room Vice-President 4; Varsity H 4; Football 1, 2, 3, 4; Baseball 2; Track 1; Hall Monitor 1 . . . ROSE RHODEN—General: Home Room President 1; Home Room Vice-President 4; Home Room Treasurer 3; Office Assistant 1; Choir 1, 2, 3; Senior Choir 4; Play Cast 1; Tri-Hi-Y 1; DECA—J. C. Penney; Pep Club 1; Junior Achievement 3 . . . DENNIS RICHARDS—General: Home Room Vice-President 4; Varsity H 3, 4; Football 2, 3, 4 . . . KAREN RICHARDS—General: Play Committee 4; Future Homemakers of America 1 . . . LEROY RICHARDSON—General: Home Room Chaplain 1, 2; Choir 1, 2, 3; Printing Club 4; Football 3; Baseball 3, 4; Track 2 . . . BECKY RIDER—General: Tri-Hi-Y 1, 2, 3, 4; Junior Achievement 3, 4 . . . BILL RISSLER—General: Spanish Club 2; Hi-Y 3, Chaplain 4; FEA 4; Varsity H 3, 4; Cross Country 2, 3, 4; Track 2, 3; Junior Achievement 2; Hall Monitor 4 . . . PAM RITZLER—General: Class Vice-President 1; Home Room President 3; Home Room Vice-President 4; Student Council 1; Prom Decoration Committee 3; Invitations 4; Office Assistants 1, 2; Quiver 3, Advertising Manager 4; Choir 1, 2, 3; Tri-Hi-Y Secretary 1, 2, 3, Treasurer 4; FTA 4; GAA 1; Pep Club 1; Science Fair Local Superior 1; Teambackers 4; Tri-Gra-Y Leader 4 . . . JOYCE RIZER—Vocational Commercial: GAA 2; Shoshonean—Fulfillment 4 . . . KEITH ROBERTS—General: Class Vice-President 3, 4; Home Room President 2, 3; Home Room Vice-President 1; Home Room Secretary 4; Senior Dance Committee 4; Choir 2, 3; Senior Choir 4; Hi-Y 3, 4; FTA 4; Varsity H 2, 3, 4; Football 1, 2, 3; Basketball 1, 2, 3, 4; Cross Country 4; Track 1, 2, 3, 4 . . . TERRY ROBINSON—General: FEA 3 . . . CHERYL ROMOSER—General: Invitation Committee 4; Office Assistant 4; Choir 3; Play Committee 3; Tri-Hi-Y 1, 2, 3, 4; Pep Club 3; Junior Achievement 2 . . . JANET ROUSH—General: Choir 1 . . . TOM ROUSH—General: Home Room President 4; Home Room Vice-President 2; Home Room Treasurer 4; Ring Committee 2; Prom Arrangements 3; Senior Breakfast Committee 4; Teen-Ager-of-the-Month Committee 4; Hi-Y 2, 3, Vice-President 4; FTA President 4; FEA 4; Cross Country 3; Basketball Manager 2; Hall Monitor 4; Boys' State Alternate 3 . . . JANE ROWLEY—General: Home Room President 1, 4; Home Room Secretary 2, 3; Student Council 1; Senior Dance Committee 4; Choir 1, 2, 3; Senior Choir 4; Play Cast 3; Senior Play Committee 4; Tri-Hi-Y 1, 2, 3; FTA 4; Teen-Ager-of-the-Month Committee 3, 4; Pep Club 1, 2, 3 . . . SUE RUHL—General: Home Room Vice-President 1, 3, 4; Baccalaureate 4; Tri-Hi-Y 1, 2, 3, 4; FTA 4; Pep Club 3, 4 . . . JUDY RUSH—General: Library Council 1 . . . RAYMOND RUSH—Vocational: Home Room President 3; Varsity H 4; VIC 3, 4; Football 1, 2, 3, 4; Track 1 . . . CHUCK RUSSELL—General: Varsity H 3, 4; Golf 2, 3, 4.

SNIKKI SAFFELL—General: Home Room Vice-President 1, 2; Home Room Secretary 4; Herald 3, Assistant Editor 4; Choir 1, 2, 3; Marching Band 2, 3, 4; Concert Band 1, 2; Majorette 2, 3, 4; Tri-Hi-Y 1, 2, Chaplain 3, 4; FNA 4; Pep Club 3, 4 . . . LIJA SAMILS—General: Choir 2, 3; FTA 4; GAA 3, 4; Pep Club 3, 4; American Legion Essay Winner 2 . . . NED SAMPLES—General: Name Card Committee 4; Football 1, 4; Basketball 1; Baseball 1; Track 1; Hall Monitor 1 . . . GUNILLA SANDEN—General: Home Room Secretary 4; Props & Q's 4; Tri-Hi-Y 4; FTA 4; Pep Club 4 . . . LEE SANDERS—Vocational: DECA—Welles; Football 1; Basketball 1 . . . BARB SAUNDERS—General: Class Secretary 3; Home Room President 2; Prom Arrangements Committee 3; Office Assistant 3, 4; Choir 2, 3; Senior Choir 4; Play Committee 3; Tri-Hi-Y 1, 2, 3; FTA 4; Pep Club 1, 2, 3, 4; Tri-Gra-Y Leader 2, 3, 4; Youth-In-Government 3; Teambackers 4 . . . DIANE SAWYER—General: Home Room Treasurer 2; Library Council 1; Choir 1; Tri-Hi-Y 1, 2, 3, 4; GAA 1, 4; Art Club 2; Pep Club 1 . . . CAROL SCANTLAND—General: Play Committee 3; Spanish Club 3; Tri-Hi-Y 2, 3, 4 . . . RON SCHEFF—General: Home Room President 3; Home Room Vice-President 4; Home Room Secretary 1; Choir 1; Football 1; Track 1 . . . RUTHIE SCHMIDT—General: Home Room Secretary 2, 3; Cap & Gown Committee 3, 4; Office Assistant 1, 3, 4; Choir 2; Play Committee 4; Tri-Hi-Y 1, 2, 3, 4; FTA 4; FEA 4; Pep Club 1, 2, 3, 4; Senior General Scholarship Test County Awards—Honorable Mention 4; Merit Scholarship Test—Letter of Commendation 4 . . . CAROL SCHNEIDER—General: Home Room Vice-President 3; Motto Committee 2; Prophecy Committee 4; Office Assistant 2; Choir 2, 3; Play Committee 3; FTA 4; GAA 2, 3, President 4; Pep Club 2, 3, 4 . . . DAN SCHOTT—General: Home Room President 4; Home Room Chaplain 2; Invitation Committee 4; Hi-Y 3; Varsity H 3, 4; Football 1, 2, 3, 4; Baseball 2, 3, 4; Track 1; Athletics, All League Team—2nd Team 4 . . . ALLAN SCHULZ—Vocational: DECA—Bargain City 4 . . . KERRY SCOTT—Vocational: Tri-Hi-Y 1; DECA—Kresge's 4; Pep Club 1; Junior Achievement 2, 3 . . . MARILYN SCOTT—General: Home Room Vice-President 1, 2; Home Room Secretary 3; Home Room Treasurer 4; Student Council 1, 2; Name Card Committee 4; Choir 1, 3; Senior Choir 4; Play Committee 3; FTA 4 . . . SUSAN SEKINGER—General: Play Committee 3; GAA 3, 4; Pep Club 4 . . . BILL SELANDERS—General: Home Room Vice-President 4; Prom Decorations Committee 3; Quiver 4; Marching Band 2, 3, 4; Concert Band 2, 3, 4; Orchestra 2, 3, 4; Stardusters 2, 3, 4; Props & Q's 2; Football 1; Athletic Manager 1, 2, 3 . . . CHERI SHELLHORN—General . . . ALLEN SHENEFIELD—General: Home Room Vice-President 3; DECA—IGA Foodliner 4; Cross Country 3; Athletic Manager 1 . . . SUE SHEPPARD—General: Invitation Committee 4; Choir 1, 2, 3; Tri-Hi-Y 1, 2, 3; FNA 4 . . . LINDA SHERER—General: Herald 2, 3, 4; Play Committee 3; Props & Q's 2; Tri-Hi-Y 1; FNA 4; GAA 2, 3, 4; Pep Club 2, 3, 4; Blue Girl 4; Science Fair Local Superior 1 . . . MARC SHOEMAKER—General: French Club 3, 4; FEA 3, 4; Science Fair Superior 1, 2 . . . CHESTER SHUSTER—General . . . SANDY SHUSTER—General: Office Assistant 1; Choir 1, 2, 3; Play Committee 4; Tri-Hi-Y 1, 4; GAA 3 . . . STANTON SIEDER—General . . . BILL SIFRITT—General . . . BILL SIMMONS—General: Home Room President 1; Name Card Committee 4; Marching Band 1, 2, 3, 4; Concert Band 1, 2, 3, 4; Stardusters 3, 4; Football 1; Athletic Manager 1 . . . JOAN SIMS—General: Home Room Chaplain 1; Tri-Hi-Y 1, 2, 4 . . . LINDA SKAZES—Vocational: Home Room Secretary 1, 4; Home Room Treasurer 1, 2; Invitation Committee 4; Office Assistant 1; Library Council 1; Choir 1; Tri-Hi-Y 1, 2, 3; Shoshonean—Marion County Bank 4; Pep Club 1 . . . TOM SLACK—General: Prophecy Committee 4; Library Council 1, 2, 3, 4; Marching Band 1; Concert Band 1; Orchestra 2, 3, 4; Play Committee 4; Athletic Manager 2, 3, 4; Junior Kiwanian 4; Math-Science Seminar 2, 3, 4; Senior General Scholarship Test State Award—Honorable Mention, District Award—5th Place, County Award—1st Place; Merit Scholarship Test Finalist; Ohio University Test Winner 4; Ensembles 2 . . . MARY SLATER—General: Office Assistant 4; Choir 2, 3; Senior Choir 4; Play Committee 4; French Club 3, 4; Tri-Hi-Y 1, 2, 3, 4; FNA 4; Pep Club 1, 2, 3, 4; Hall Monitor 4 . . . ED SLONE—General: Printing Club 2; Art Club 2; Basketball 1 . . . CONNIE SMITH—Vocational: Home Room President 1, 4; Home Room Vice-President 2; Office Assistant 1; Library Council 1; Choir 1, 2; Play Committee 3; Spanish Club 1, 2; Tri-Hi-Y 1, 2, 3; Shoshonean—Bartram & Jenkins Law Offices 4; Junior Achievement Secretary 3 . . . LOREN SMITH—Vocational: VIC 3, 4; Track 3; Junior Achievement 2 . . . TERRY SMITH—General: Home Room President 1, 2; Student Council 4; Baccalaureate Committee 4; Hi-Y 2; Varsity H 3; Basketball 1, 2, 3, 4; Baseball 2, 3; Boys' State 3; Junior Kiwanian 4; Senior General Scholarship Test—State Award—Honorable Mention, District Award—24th Place, County Award—5th Place; Merit Scholarship Test—Letter of Commendation; Time Test Winner 4 . . . WAYNE SMITH—General . . . LINDA SNELL—General: Office Assistant 4; Library Council 1; Choir 1; Play Committee 4; Tri-Hi-Y 1, 2, 3, 4 . . . TERRY SNOW—General: Marching Band 2, 3, 4; Concert Band 1, 2, 3, 4; Orchestra 1; Stardusters 3, 4; Play Cast 3; Play Committee 4; Harding Reporter 4; Props & Q's 2; Spanish Club 2; Hi-Y 2; Varsity H 4; Football 1; Baseball 2; Cross Country 3, 4; Track 3, 4; Junior Achievement 2 . . . GARY L. SNYDER—Vocational: Invitation Committee 4; VIC 3, 4; Track 3, 4 . . . LEWIS SNYDER—General: Cross Country 3; Track 2, 3; Junior Achievement 2, 3 . . . SHIRLINE SPARKS—General: Ensembles 1, 2 . . . BURL SPURLOCK—General: Home Room Chaplain 1; Choir 1, 2; Senior Choir 3, 4; Play Cast 4; Harding Reporter 4; Spanish Club 2, 3; Props & Q's 4; Track 2; Athletic Manager 1; Junior Achievement 2, 3; Hall Monitor 1 . . . JANE STAFFORD—General: Home Room Treasurer 3; Motto Committee 2; Song Committee 4; Quiver 2; Choir 1, 2; Senior Choir 3, 4; Marching Band 2, 3, 4; Concert Band 1, 2, 3, 4; Orchestra 2, 3, 4; Spanish Club 2, 3; Tri-Hi-Y 1, 2, 3, 4; FTA 4; Science Fair Local Superior 1, 3; Music Awards 2, 3; Ensembles 1, 2, 3, 4 . . . JIM STANLEY—General: Home Room Chaplain 1; Herald 3, 4; Choir 3; Hi-Y 3; Varsity H 3, 4; Football 1, 2, 3, 4; Track 2; Athletic Manager 2, 3, 4; Junior Achievement 2 . . . ROXIE STARCHER—General: Library Council 4; Tri-Hi-Y 1, 2; Junior Achievement 2, 3, 4 . . . RONALD STEINBERGER—General: Home Room Vice-President 3; Printing Club 4; Cross Country 3 . . . GARY L. STEVENS—Vocational: Home Room Vice-President 3; VIC 3, 4 . . . CAROL STEVENSON—General: Home Room Secretary 4; Prom Decorations Committee 3; Breakfast Committee 4; Library Council 1; Choir 1, 2; Senior Choir 3, 4; Homecoming 4; Play Committee 3; Pep Club 3; Cheerleader 4 . . . DAVID B. STEWART—Vocational: Home Room Chaplain 3; Choir 1, 2, 3; VIC 3, 4; Football 1; Track 1, 3; Junior Achievement 2 . . . MARGARET STEWART—General: Choir 2; Play Committee 3, 4; FTA 4; Pep Club 3, 4 . . . TERRY STEWART—General: Home Room President 4; Home Room Treasurer 1; Invitation Committee 4; Hi-Y 1, 2, 3, 4; Tennis 2, 3, 4 . . . GERALD STINE—General: Printing Club 4 . . . SHARYN STONER—General . . . CINDY STOUT—General: Choir 1, 2; GAA 1, 2, 3, 4 . . . DONNA STOUT—General: Office Assistant 4; Library Council 1; Choir 1, 2, 3; Senior Choir 4; Play Committee 4; Tri-Hi-Y 2, 3, 4; FTA 4; GAA 1, 2; Cheerleader 1; Candystriper 4 . . . LARRY STRICKLAND—General: Home Room Vice-President 3; Home Room Treasurer 1; Harding Reporter 4; Hi-Y 2, 3, 4; Varsity H 4; Football 2, 3, 4; Track 2 . . . WANDA STURGILL—General: Choir 1; Junior Achievement 1; Tri-Hi-Y 1 . . . BILL STURTZ—General: Athletic Manager 2, 3, 4 . . . SHIRLEY SULLIVAN—General . . . ROBERT SWAIN—General: Home Room President 4; Home Room Treasurer 1; Library Council 4 . . . DARLENE SWISHER—Vocational: Home Room Secretary 1, 3; Office Assistant 1; Library Council 1; Choir 1; Marching Band 2, 3, 4; Concert Band 3; Tri-Hi-Y 1, 3; Shoshonean—Harding High School 4 . . . ALVIN SYKES—General.

TERNEST TACKETT—General: Home Room President 1; Home Room Treasurer 2; Student Council 1; Printing Club 4; Football 1, 2; Track 1 . . . GARY TACKETT—General: Home Room Vice-President 1; Home Room Treasurer 4; Basketball 1; Athletic Manager 2, 3 . . . ROSEMARY TAYLOR—General: Home Room Chaplain 1; Choir 2, 3; Senior Choir 4; Tri-Hi-Y 1, 2, 3, 4; Pep Club 1, 2, 3, 4 . . . SHARON TEMPLE—General: Choir 1, 2; GAA 1; Pep Club 1 . . . SHIRLEY THARP—General . . . GARY THOMAS—General: Home Room President 3; Home Room Vice-President 2; History Committee 4; Marching Band 1, 2, 3, 4; Concert Band 1, 3, 4; Orchestra 1; Drum Major 2, 3, 4; Hi-Y 2, 3, 4; FTA 4; Basketball 1, 2; Baseball 2, 3, 4; Track 1; Ensembles 1, 2, 3 . . . STEVE THOMAS—General: Choir 1, 2; Senior Choir 3, 4; Tennis 2, 3, 4; Cross Country 2; Junior Achievement 2 . . .

TOM THOMAS—General: Home Room Secretary 1; Home Room Chaplain 2; Library Council 1 . . . DIANE THROCKMORTON—General: Choir 1, 2, 3; Marching Band 2, 3, 4; Concert Band 1; GAA 4 . . . JOHN TINCHER—General: Home Room Treasurer 1; Hi-Y 4; FTA 4; Football 1; Tennis 2, 3, 4; Cross Country 2, 3, 4 . . . DIANA TODARO —General: Herald 3; Orchestra 1, 2, 3, 4; Play Cast 4; Props & Q's 4; Tri-Hi-Y 3, 4; Pep Club 3, 4; Ensembles 2, 3, 4 . . . JOHN TRENT—General: Class Vice-President 1; Home Room President 2; Home Room Vice-President 1; Hi-Y 2; Varsity H 2; Football 1, 2; Basketball 1; Track 1, 2, 3; Cross Country 3 . . . BARBARA TROUT—General: Choir 1; GAA 2; Pep Club 1 . . . LARRY TROXELL—General . . . BARRY TUCKER—General: Play Committee 3, 4; Junior Achievement 2, 3, 4; Time Test Winner 4 . . . TIM TYLER—Vocational: DECA—Rinks Bargain City 4.

V PHYLLIS VANGORDEN—General: Herald 2, 3 . . . LILLIAN VARNER—General: Choir 1, 2, 3; Play Committee 3, 4; GAA 2; Junior Achievement 2, 3; Science Fair Local Superior 2, 3 . . . FRED VESTAL—General: Home Room President 4; Cap & Gown Committee 3, 4; Hi-Y 2, 4; FTA 4; Varsity H 2, 3, 4; Tennis 2, 3, 4; Cross Country 3.

W NANCY WADE—General: Herald 2, 3, 4; Marching Band 2, 3, 4; Concert Band 2, 3, 4; Orchestra 1, 2, 3, 4; Play Committee 3, 4; FNA 4; Hall Monitor 4; Ensembles 3 . . . MYRNA WALKER—General: Home Room Treasurer 1 . . . JANICE WAMSLEY—General: Home Room Treasurer 3, 4; Home Room Chaplain 1; Marching Band 2, 3, 4; Concert Band 1, 2, 3, 4; Orchestra 2, 3, 4; French Club 3, 4; FTA 4; Ensembles 3, 4 . . . DENNIS WARNE—General: Orchestra 2, 3, 4 . . . ROGER DAVID WARNER—General: Choir 1, 2; DECA—Hall-Beck 4 . . . RON WARREN—General: Marching Band 2, 3, 4; Concert Band 4 . . . DICK WARWICK—Vocational: Home Room Vice-President 1; Hi-Y 4; DECA—Big Bear 4; Football 1; Baseball 2, 3 . . . DENNY WASSON—General . . . BILL WATTS—General: Home Room Treasurer 1; Hall Monitor 1 . . . PAM WEAVER—General: Choir 2, 3; French Club 4; Tri-Hi-Y 2, 3, 4; FTA 4; Pep Club 1, 2, 3, 4 . . . CAROLE WEBER—General: Marching Band 2, 3, 4; Concert Band 1; GAA 2, 3, 4; Pep Club 2, 3, 4 . . . DIANA WELCH—Vocational: Home Room Vice-President 1; Office Assistant 1; Library Council 2; Spanish Club 2; Tri-Hi-Y 2; Shoshonean—Whirlpool 4 . . . ROBERT WERLINE—General: Home Room Secretary 1; Football 1; Basketball 2; Track 3 . . . STEVE WHIPPS—General: Home Room Chaplain 1; Junior Achievement 2; Hall Monitor 4 . . . JERRY WHITE—General . . . LINDA WHITE—General: Home Room Secretary 4; Home Room Treasurer 1; Choir 1; Play Committee 4; Tri-Hi-Y 3; GAA 1; Cheerleader 1 . . . DEE WHITEHEAD—General: Home Room Vice-President 3, 4; Prom Arrangements Committee 3; Invitation Committee 4; Choir 1, 3; Tri-Hi-Y 1, 2, 3, 4 . . . STEVEN LEE WHITEMAN—Vocational: Student Council 1; VIC 4; Hall Monitor 1 . . . KAREN WILKINSON—General: Choir 1, 2; Play Committee 3, 4; French Club 3, 4; Tri-Hi-Y 3, 4; FNA 4; Pep Club 1; Teambackers 4; Science Fair Local Superior 1; Blue Girl 4 . . . JOHN WILLIAMS—General: Home Room Vice-President 1; Home Room Secretary 4; Cross Country 3, 4 . . . LEVI WILLIAMS—General . . . SUE WILLIAMS—General: Home Room Secretary 1; Library Council 1; Choir 1, 2; Tri-Hi-Y 1, 2, 3, 4; GAA 1; Pep Club 1 . . . PAM WILSON—General: Junior Achievement 3, 4 . . . PAT WILSON—Vocational: VIC 3, 4 . . . CAROLYN WINSLOW—General: Home Room Secretary 1, 3, 4; Student Council 1; Choir 1, 2; French Club 3; Tri-Hi-Y 1, 2, 3, 4; Pep Club 1 . . . CINDY WINTERS—Vocational: Choir 1, 2, 3; Tri-Hi-Y 1, 2, 3, 4; GAA 1; Shoshonean—Marion Star 4; Pep Club 1 . . . JIM WINTRINGHAM—General: Play Committee 3, 4; Harding Reporter 4; Props & Q's 2, 3, 4; Track 2 . . . DAVE WOESSNER—General: Home Room Chaplain 1; Hi-Y 3, 4; Varsity H 2, 3, 4; Football 1, 2, 3, 4; Track 1, 2, 3, 4; Athletics All League Team—Honorable Mention 4 . . . LARRY WOOD —General . . . TELLY WOOD—General: Choir 1, 2 . . . CAROLYN WOODS—General: Home Room Secretary 1; Color Committee 2; Will Committee 4; Office Assistant 4; Quiver 4; Choir 1, 2, 3; Senior Choir 4; Play Committee 4; Tri-Hi-Y 1, 2, 3, 4; FNA 4; Pep Club 3, 4; Teambackers 4; Youth-In-Government, Judicial Program 4 . . . MIKE WYNN—General: Class Vice-President 1; Home Room Vice-President 1; Home Room Treasurer 4; Motto Committee 2; Cap & Gown Committee 3; Senior Dance Committee 4; Hi-Y 2; Varsity H 2, 3, 4; Football 1, 2, 3, Captain 4; Basketball 1; Baseball 2, 3, 4; Track 1; Hall Monitor 4; Junior Kiwanian 4.

Y MARILYN YODER—General: Flower Committee 2; Name Card Committee 4; Choir 2, 3; Play Cast 3; Props & Q's 2, 3, 4; Tri-Hi-Y 1, 3, 4; FTA 4; Pep Club 2, 3, Executive 4; Hall Monitor 4; Teambackers 4 . . . BONNIE YOUNG—Vocational: Office Assistant 1; GAA 1; DECA—George Washington School 4 . . . DAVID YOUNG—General . . . HELEN YOUNG—General: Quiver 4; Choir 1, 2, 3; Tri-Hi-Y 1, 4; Junior Achievement 2, 3.

PAVANNE by Morton Gould
Copyright 1938 by Mills Music, Inc.
Used by permission of the copyright owner

FIDDLE FADDLE by Leroy Anderson
Copyright 1947 by Mills Music, Inc.
Used by permission of the copyright owner

REVIVAL by Morton Gould
Copyright 1945 by Mills Music, Inc.
Used by permission of the copyright owner

Class Song — 1965

An end to senior days is now
Fast drawing nigh;
And as we leave our thoughts turn back
To hap'nings gone by.

The music, the parties,
The games we lost and won,
Mem'ries such as these
Can be surpassed by none.

Oh, Harding we will not forget
The wisdom and guidance
you've given us and yet—
Though the end has come, we know
The future will open, and forward we'll go!

Springtime at Harding

Mrs. Skillman exemplifies the ABC's of secretarial excellence.

Underclassmen listen diligently to one of the 75 consultants for the 24th Career Day.

April 7—vocational innovation—community and school combined.

Seniors pour from building, eager to begin business and industry visits.

Career Day

B.I.E. Day

Now where does tour 4 meet?

"Head 'em up, roll 'em out . . .

The Junior Class Presents "The Mouse That Roared"

THE CAST

Gloriana the Twelfth	Sue Dune
Mary	Sue Brunson
Jane	Nancy White
Fran	Barb Gale
Pam	Claire Kennedy
Norma	Pam Miley
Helen	Judy Lapington
Page	Jackie Grimes
Miss Johnson	Avonelle Thomas
Miss Wilkins	Karen Siemsen
Mrs. Reiner	Ann Moran
Jill	Dee Baldwin
Debbie	Twyla Hoffman
Mrs. Bascom	Rita Otto
Tully Bascom	Tom Wallsmith
Count Mountjoy	Mike Baughman
David Benter	Larry Hoehn
Mr. Beston	Steve Sloan
Professor Kokintz	Karl Ritzler
President of the United States	Dave Miller
General Snipper	Lemoin Watkins
Will Tatum	Joel Behm
Soldiers of Grand Fenwick	Jack Simpson
	Dave Hollinger
	Bill Bosh
	Voney McKee
Tom Mulligan	Tom Lister
Students	Bobbie Smith
	Steve Yeager
	Barbara Chappell
	George Hoffman
Radio Announcer	Roger Mahaffey
Grand Fenwick Servant	Pat Higgins

USHERETTES—P. Porter, P. Mohr, L. Ellery, S. Callahan, E. Weiss, C. Reid, N. Swartz, D. Longacre.

STUDENT DIRECTORS—J. Everly, L. Burton, J. Heller.

MAKE-UP—S. Evans, M. Wanner, S. Coulter, J. Sobditch, R. Burke, C. Craver, P. Carlisle, N. Daniels.

COSTUMES—M. Sanders, J. Burch, M. Cofer.

PROMPTERS—J. Ferriman, L. Gunter.

PROPERTIES—J. Hill, B. Etter, C. Wissinger, P. Krider, E. Lawson, B. Griffin, L. Stanley, Mr. Hazelett, N. Hazelett.

SET CONSTRUCTION—E. Lawson, A. Griffin, L. Stanley, R. Hofacker, N. Hazelett.

Kneeling—M. Goodman, D. Smith, L. Martin, C. Russell, C. Petrich, C. Leffler. *Standing*—P. Hamburg, B. Freeman, M. Teetor, S. Laird, B. Brown, P. Vogt, Coach Dan Baker.

Coach Baker aids Clubmen Martin and Russell.

Golf and Tennis Provide

Harding		*Opponent*	*Harding*		*Opponent*
20½	Mansfield Senior	3½	5	Delaware Hayes	0
14	Mansfield Senior	10	3	Mansfield Malabar	4
16	Kenton	0	4	Findlay	3
0	Findlay	16	6	Fremont	1
1	Findlay	15	1	Lima	6
12½	Galion	7½	2	Delaware Hayes	3
11½	Mt. Gilead	4½	5	Mansfield St. Peter	0
5½	Galion	14½	0	Lima	7
19	Tiffan Columbia	1	2	Mansfield Senior	5
10½	Kenton	5½	4	Findlay	3
9	Mansfield Malabar	8	6	Fremont	1
4	Sandusky	12	7	Sandusky	0
13½	Delaware Hayes	6½	5	Mansfield Malabar	2
3	Galion	13	3	Mansfield Senior	4

Spring Sport Excitement

Kneeling—D. Lister, J. Greetham, J. Williamson, J. Tincher, N. Romeo, D. Belk. *Standing*—Coach Norman Dickman, T. Stark, K. Kirts, F. Vestal, T. Stewart, R. Thorpe, M. Botts, B. Owen.

Coach Dickman admires the top form of Netmaster Vestal.

Row 1—D. Ferguson, D. Paterson, G. Hoffman, M. Decker, D. Woessner, K. Roberts, L. Laird, S. Ballinger, J. Jenner, D. Young, D. Forry, B. Anderson, M. Honaker, R. Roscoe, M. Pryor. *Row 2*—D. Carrel, W. Smith, B. Werley, M. England, D. Miller, L. Watkins, S. Simpson, R. Seckel, G. Huckaba, M. Abrams, B. McCullough, R. Beery. *Row 3*—J. Behm, A. Downs, M. Teetor, W. Mayor, L. McKee, R. Mann, M. Renfrew, G. Taylor, P. Rogers, J. Simpson, M. Brown, T. Roberts, D. Byrd. *Row 4*—Coach Ray Fortner, R. Cyders, D. Stribling, P. Lavette, R. Holt, B. Wilcox, B. Kunkle, H. Eaches, G. Snyder, L. Fisher, R. Mahaffey, M. Decker. *Row 5*—G. Abrams, S. Haskins, T. Dye, T. Wallsmith, T. Snow, B. Humphries, J. Ferguson, J. Green, B. Norton, J. Tremain, L. Whisler, C. Boyd, Head Coach Dick Fortner. *Row 6*—R. Shultz, M. Bumgarner, J. Orcena, V. McKee, R. Gebby, R. Garver, R. Barkley, T. Lister.

Tracksters Plow Through

Prexy Hurdler Roberts runs against stiff competition in a Harding track meet.

Harding		*Opponent*
65	Newark	53
69	Upper Sandusky	49
79	Delaware Hayes	39
31½	Worthington	66½

Triangular Meet
Sandusky 68
Harding 47
Bowling Green 33
Buckeye Conference Meet Placed 5th
Marion Night Relays Placed 7th

False Start!

Batmen Score A Fine Record

Coach Steward explains technicalities to T. Kreiter and M. Wynn.

Harding		*Opponent*			
2	Galion	3	2	Columbus St. Chas.	3
4	Lexington	1	1	Delaware Hayes	5
15	Lexington	3	5	Findlay	0
4	Fremont	11	5	Kenton	7
4	Galion	2	5	Upper Sandusky	1
10	Columbus St. Chas.	0	2	Lima Senior	7

Kneeling—J. Casperson, R. Toms, J. Higgins, G. Robinson, A. Waugh, S. Miner, S. Hughes, D. Shirk, R. Ellwood, T. Harrah, M. Baughman. *Standing*—J. Armbruster, D. Schott, D. Berkshire, G. Thomas, D. Hughes, J. Anspaugh, M. Wynn, T. Kreiter, E. Dodds, R. Kreiter, Coach John Steward.

Assistant to the Superintendent Cecil Gabler observes T. Bechtle in his science fair endeavor.

A. Jacobs carefully explains the relationship of math and music to Judges Graham and Hazelett.

Science Fair Reveals Hidden Truths

S. Ballinger and T. Green marvel at the wonders of the zodiac.

T. Slack and G. Powell explain the Lazear process to Scientist Perez.

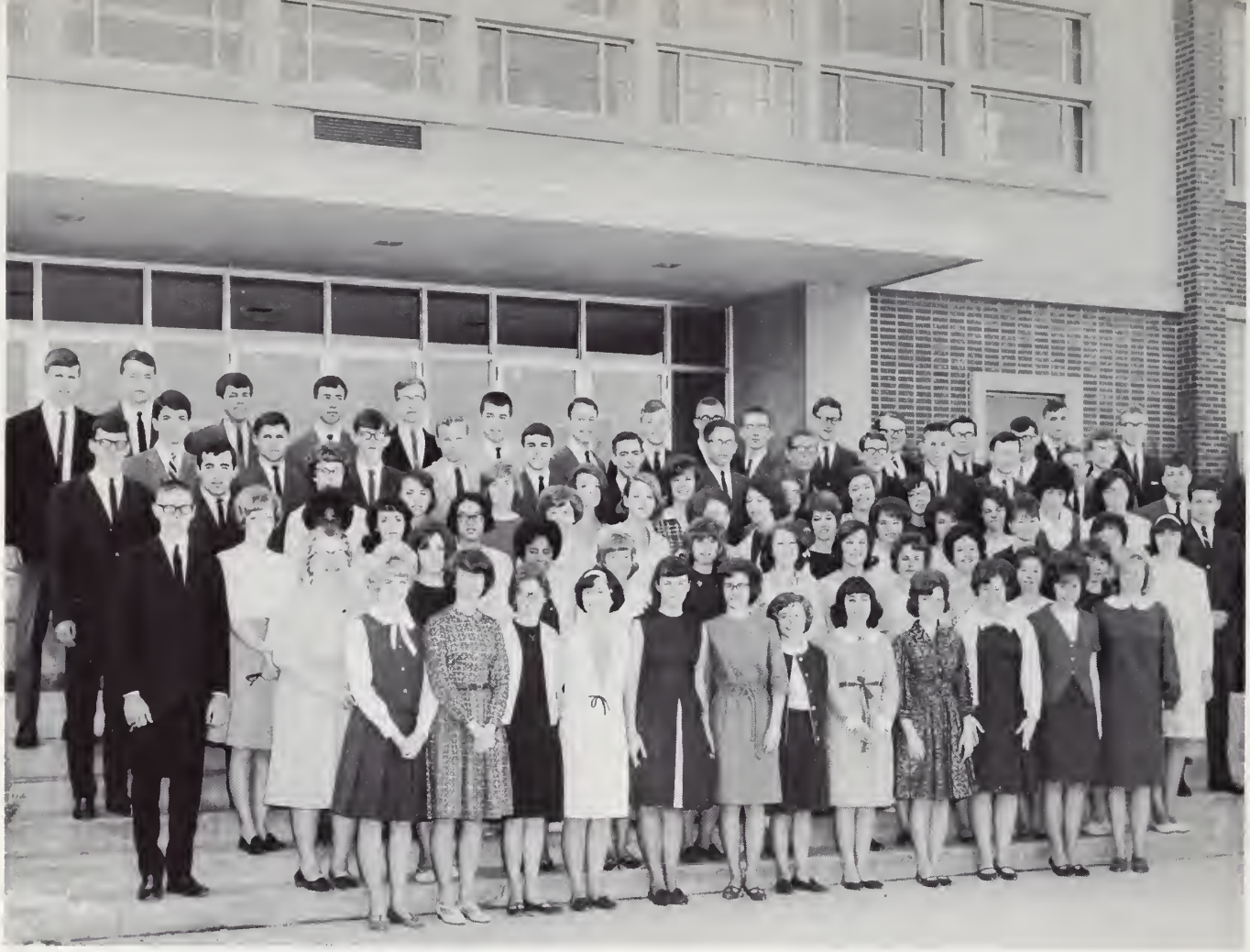

Row 1—S. Fletcher, J. Rowley, D. Swisher, C. Schneider, M. Kates, J. Wamsley, D. McKee, B. Saunders, J. Conkle, N. Eikenbary, V. Freeman, S. Brickley. *Row 2*—Miss May, M. Krieger, C. Stevenson, J. Dripps, M. Isaly, P. Martin, R. Schmidt, L. Conyers, J. Stafford, B. Gorenflo, S. Bacon. *Row 3*—F. Vestal, Y. Jessie, M. Scott, C. Large, M. Ishida, M. Morrison, J. Olson, G. Sanden, B. Babich, K. Cover, N. Gerber, C. Clark, A. Long, P. Ritzler, P. Glimpse. *Row 4*—D. Paterson, H. Boncutter, J. Kelsey, C. Johnson, M. Babich, T. Meginness, N. Kuhn, C. Host, L. Miller, B. Fisher, P. Hollenbach, L. Hamburg, M. Caldwell, T. Kreiter. *Row 5*—T. Roush, G. Evans, R. Ellwood, C. Leffler, G. Felton, G. Powell, T. Slack, L. Martin, T. Smith, B. Alexander, V. Jones, T. Carpenter, R. Click. *Row 6*—K. Roberts, M. Wynn, C. Petrich, J. Hart, B. Allman, L. O'Day, S. Heisel, S. Langdon, D. Haberman, R. Diegle, R. Dutt, B. Simmons, B. Selanders, T. Fleming, E. Slone, R. Bikacsan, J. Carter.

Scholarship
Leadership
Service
Character

Valedictorians Judy Conkle and George Felton, and Salutatorian Jane Kelsey are presented by Principal Darl Gatchell.

Merit Scholarship winners G. Felton, S. Langdon, J. Hart, D. Haberman, T. Slack, R. Diegle, W. Metz, S. Heisel, T. Smith, J. Kelsey, J. Conkle, and R. Schmidt receive their felicitations from Mr. Gatchell.

"Gentle in Manner, Strong in Deed"

Terry Smith receives the Marion Power Shovel Award from Principal Gatchell.

Speaker Robert S. Brown informs the "graduates-to-be" of three essential goals.

The traditional Bausch and Lomb award is presented by science instructor McKinley to Steve Heisel.

Class officers Garry Evans, Milly Ishida, Keith Roberts, and Yvonne Jessie lead the processional.

The Crissinger Award is presented to George Felton by the Vice-president of the Huntington National Bank.

Merit Scholarship winners J. Conkle, G. Felton, R. Diegle, S. Heisel, L. O'Day, D. Haberman, T. Slack, S. Langdon, S. Martin, J. Kelsey, T. Smith, C. Petrich, J. Carter, B. Babich, R. Schmidt, G. Druce, R. Click, R. Bikacsan, J. Hart, G. Powell, M. Morrison, C. Host, B. Allman, and S. Fletcher receive their accolades from Principal Gatchell.

Mr. Gatchell accepts the Fredrick H. Krecker citation from Howard E. Hintz.

Scientist McKinley presents awards to superior winners P. Hachten, R. Gottschalk, B. Jones, C. Garver, P. Louck, R. Diegle, S. Fogt, J. Jennings, D. Paterson, S. Heisel.

Editor Maxwell relinquishes savings bonds to quiz winners G. Druce, K. Ritzler, S. Sloan. D. Lord. G. Felton.

Outstanding Engineers Powell and Heisel receive awards from instructor Hazelett.

Honors Assembly Recognizes Excellence

Nancy Carr distributes Youth-in-Government awards to D. Miller, V. McKee, G. Sanden, C. Clark, B. Smith, R. Bentley, L. Hoehn, B. Babich, G. Bisdorf, T. Roush.

S. Johnson and D. Swisher, vocational award winners, look on as Assistant Principal Shank presents S. Markey with the McCreight Award.

Joan Steward recognizes J. Conkle as Teenager of the Year.

Outstanding journalist Cory is congratulated by Jack A. Maxwell.

Congratulations are extended by Mildred Grigsby to D.A.R. winner J. Conkle.

Mr. James Andrews renders "Alleluia" by Mozart.

Rev. Robert Byler envisions "The Dreams That Shape Us."

Baccalaureate

White heels and light blue gowns on a torrid Sunday afternoon.

Steve Thomas and Carolyn Dutton happily anticipate the approaching Service.

Senior Breakfast

Steve Ballinger helps us to recall the past three years.

Breakfast-goers figuratively fly "Over the Rainbow."

Commencement, 1965

Mrs. Roberts accepts the Class of '65.

A final chord, and the last seat filled.

Mary Jo Caldwell flips her tassel and receives her pink carnation.

Lyrist Val Freeman directs the newest alumni in their class song.

A proud Marcia Greenland heads a well rehearsed recessional.

Tennyson Guyer of Findlay convinces the class it is "A Great Time To Be Alive."

Dear Reader,

With this final note, the 1965 *Quiver* staff presents to you, the reader, our finished product. While fall delivery is an innovation on our part, we hope that this complete book of the year's events will serve as both a guide and a memory book in the future.

An undertaking such as this requires the combined efforts of many people. With deepest appreciation, the staff wishes to express its thanks to Miss Mary Jo Stafford and Mr. Willard Kocsovsky for contributing their guidance and understanding through the many hours of work. Our thanks also go to Mr. John Rall and Mr. Dale Hughes of Hughes Studio of Photography for their willing cooperation. Mr. Jack Landry of Wm. J. Keller Inc. and Mr. Ken Schoen of S. K. Smith, Inc. have rendered both helpful and timely assistance. Through the auspices of the Marion Star and radio station WMRN we have obtained both photographs and publicity for which we are grateful. Finally, to our administration and faculty, and especially to our advertisers and patrons, we wish to convey our sincere gratitude.

Your '65 Staff and Editor

Louise Conyers